Advertised species, products and value for sale tract#: **T017-16-1**

Customer Number: _____

Township: **Wilson**

NE1/4, N1/2 SE1/4, SE1/4 SE1/4 S19-35-5; W1/2 NW1/4, W1/2 SW1/4, SE1/4 SW1/4 S20-35-5; N1/2 NW1/4 S29-35-5

Bond Info: **Bond is 25% of Total Bid.**

Choose method by which performance bond will be posted or secured.
Please check (✓) one: ___ Cash or Check ___ Irrevocable Letter of Credit

Approximate cutting area: **75** acres

	Product Species		Estimated Unit Volume	Minimum Bid Per Unit	Estimated Value	Bid Per Unit	- Total
20-TA	Aspen Pulp	Tons	85.00	8.90	756.50	_____	_____
20-TPJ	Jack Pine Pulp	Tons	20.00	13.50	270.00	_____	_____
20-TPR	Red Pine Pulp	Tons	2,100.00	12.50	26,250.00	_____	_____
20-TPW	White Pine Pulp	Tons	35.00	4.60	161.00	_____	_____
20-TS	Spruce Pulp	Tons	10.00	10.00	100.00	_____	_____
		Total estimated value of accepted bid			**27,537.50**		

Bidder's Signature _____ Date _____ _____ **Total Bid**

Contract available for inspection

1. Selection harvest area: cut all yellow marked skid routes and orange paint marked trees. Snags and dead trees are only to be cut if leaving them standing presents a safety hazard to the harvesting operation.

2. All logging damage/debris must be corrected/removed from trails, woods roads, and grass openings daily and prior to sale closure.

3. Any roadwork will require prior approval of the Forestry Department and will follow BMP guidelines. Contractor is responsible for installing water bars and/or using other soil stabilizing techniques where appropriate.

4. Ingress and egress to this sale is the responsibility of the contractor.

5. Special care must be taken to not damage or disturb survey markers.

6. The entire sale is a red pine thinning and Lincoln County's Annosum Root Rot Policy must be followed during the harvest.

7. Due to soil limitations no biomass harvesting is allowed. Tops must be left where they fall or evenly spread throughout the stand following the harvest.

8. Aspen pulp weight estimate is approximately 3% mixed hardwood. Spruce pulp weight estimate is approximately 43% balsam fir and 5% tamarack.

Fall Bonus Job

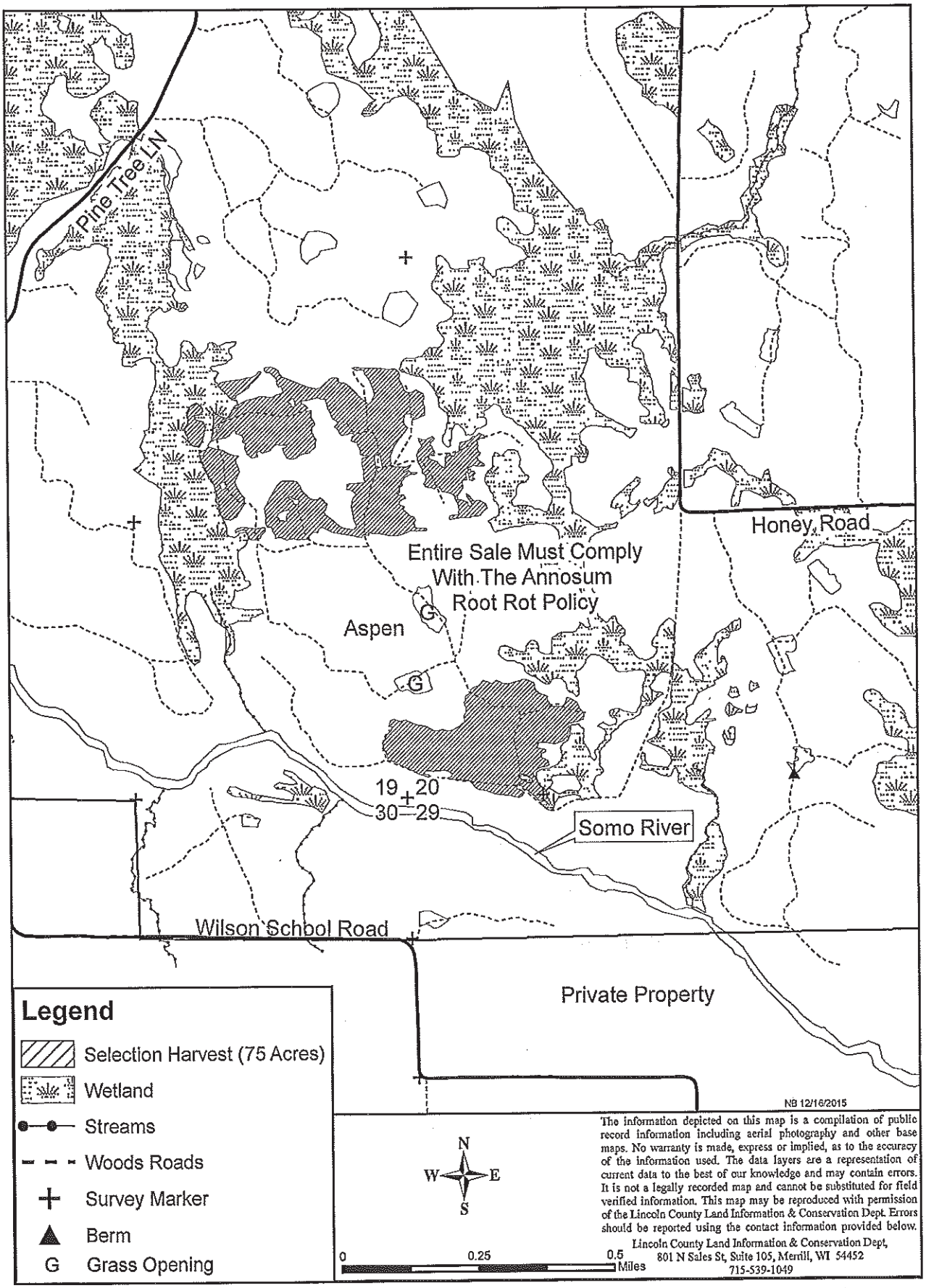
Pine Tree LN
Honey Road
Entire Sale Must Comply
With The Annosum
Root Rot Policy
Aspen
G
G
19
20
30
29
Somo River
Wilson School Road
Private Property
Legend
Selection Harvest (75 Acres)
Wetland
Streams
Woods Roads
Survey Marker
Berm
G Grass Opening
N
W
E
S
0
0.25
0.5
Miles
NB 12/16/2015
The information depicted on this map is a compilation of public record information including aerial photography and other base maps. No warranty is made, express or implied, as to the accuracy of the information used. The data layers are a representation of current data to the best of our knowledge and may contain errors. It is not a legally recorded map and cannot be substituted for field verified information. This map may be reproduced with permission of the Lincoln County Land Information & Conservation Dept. Errors should be reported using the contact information provided below.
Lincoln County Land Information & Conservation Dept,
801 N Sales St, Suite 105, Merrill, WI 54452
715-539-1049

T017-16