

Smola Brothers, Inc.

N3666 Spring Dr.
Athens, WI 54411
Township: Birch

Advertised species, products and value for sale tract#: T007-20-1

Contract Date: 5/11/20

8/22

No keys forgate

W½ NW¼, NW¼ SW¼ S25-T33N-R7E; NE¼, N½ SE¼ S26-T33N-R7E

Approximate cutting area: **72 acres**

Product Species			Estimated Unit Volume	Approved Bid Per Unit	Estimated Value
20-TA	Aspen Pulp	Tons	250.00	17.00	4,250.00
20-TMX	Mixed Hardwood Pulp	Tons	1,650.00	16.50	27,225.00
20-TBA	Basswood Pulp	Tons	45.00	5.00	225.00
20-TH	Hemlock Pulp	Tons	160.00	6.10	976.00
10-OR	Red Oak Sawlogs	MBF	10.00	350.00	3,500.00
10-MX	Mixed Hardwood Sawlogs	MBF	15.00	200.00	3,000.00
10-BA	Basswood Sawlogs	MBF	20.00	185.00	3,700.00
Total estimated value of accepted bid					42,876.00

Cutting Instructions:**Contract Available for Inspection**

- 1) Clear cut area: cut all living trees greater than 1 inch in diameter except for oak, butternut, spruce, tamarack, pine, cedar, cherry, hemlock, non merchantable balsam fir, apple, hawthorn, and yellow paint marked trees. Do not cut black ash or residual cut non-merchantable trees in low wet areas and drainages. In the selection harvest area cut all ironwood and orange paint marked trees. Non-merchantable balsam fir may be cut for operational purposes. Snags and dead trees are only to be cut if leaving them standing presents a safety hazard to the harvesting operation.
- 2) All logging damage/debris must be corrected/removed from trails, woods roads, and grass openings daily and prior to sale closure.
- 3) Any roadwork will require prior approval of the Lincoln County Forestry Department and will follow BMP guidelines. Contractor is responsible for installing water bars and/or using other soil stabilizing techniques where appropriate.
- 4) Ingress and egress to this sale is the responsibility of the contractor.
- 5) Gates/Berms removed or damaged by the contractor must be restored to original or better condition when the sale becomes inactive and upon sale completion.
- 6) Loop Road is closed for winter recreation from December 1 to March 31 of each year. The Cross Country Ski Trail is closed to Harvesting Activities once the trail starts being groomed for the winter season.
- 7) In order to protect advanced regeneration whole tree skidding with tops attached will be will be subject to field approval.
- 8) Special care must be taken to limit damage to advanced regeneration.
- 9) Mixed Hardwood Pulp Weight Estimate is Approximately: 36% white birch & 2% northern red oak. Hemlock pulp weight estimate is approximately: 17% balsam fir. Mixed hardwood sawlog volume estimate is approximately: 34% white ash; 29% white birch; 27% red maple; and, 9% yellow birch. Northern red oak sawlog volume estimate is approximately: 48% hard maple.

Snifit Job

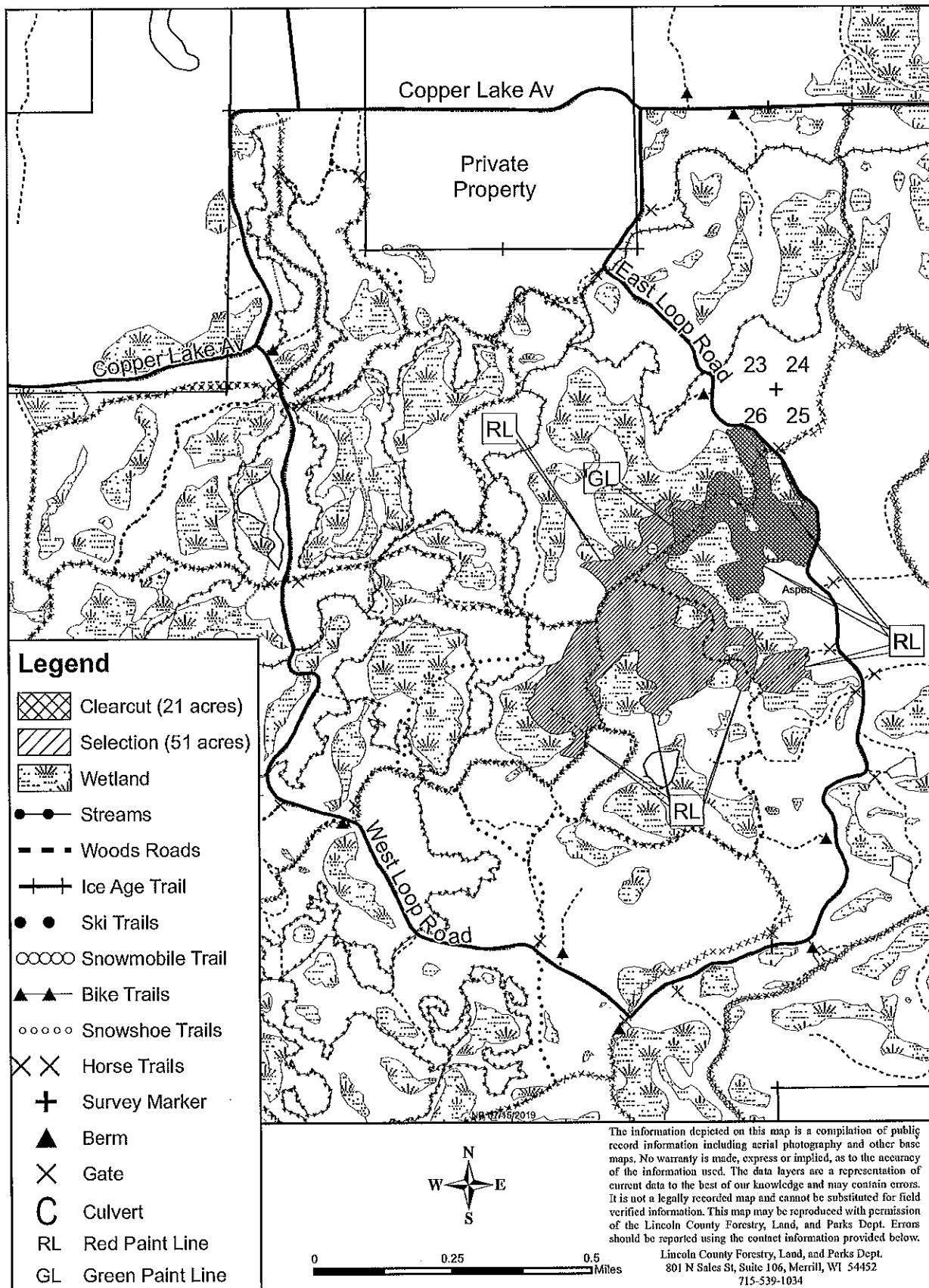

T007-20