

Bruce Dassow

N5116 Wellington Lake
Medford, WI 54451

Township: **Harding (N)**

NW1/4 SW1/4, SE1/4 S10-T33N-R5E; W1/2 SW1/4 S11-T33N-R5E; W1/2 NW1/4 S14-T33N-R5E

Advertised species, products and value for sale tract#: **T024-18-1**

Contract Date: **12/10/18**

Approximate cutting area: **100** acres

Product Species			Estimated Unit Volume	Approved Bid Per Unit	Estimated Value
20-TA	Aspen Pulp	Tons	2,250.00	20.50	46,125.00
20-TMX	Mixed Hardwood Pulp	Tons	875.00	15.20	13,300.00
20-TBA	Basswood Pulp	Tons	110.00	5.00	550.00
10-MX	Mixed Hardwood Sawlogs	MBF	15.00	205.00	3,075.00
Total estimated value of accepted bid					63,050.00

Cutting Instructions:**Contract Available for Inspection**

- 1) Clear cut area: cut all living trees greater than 1 inch in diameter except for oak, spruce, tamarack, pine, cedar, cherry, hemlock, and balsam fir. Do not residual cut non-merchantable trees in low wet areas and drainages. Selection harvest area: cut all ironwood, all orange paint marked trees, all purple paint marked trees delineating canopy gaps, and all trees inside of the delineated canopy gaps. Canopy gaps are delineated by purple paint marked trees located on the gap's perimeter. A purple V faces the inside of the canopy gap. Snags and dead trees are only to be cut if leaving them standing presents a safety hazard to the harvesting operation.
- 2) All logging damage/debris must be corrected/removed from trails, woods roads, and grass openings daily and prior to sale closure.
- 3) Any roadwork will require prior approval of the Lincoln County Forestry Department and will follow BMP guidelines. Contractor is responsible for installing water bars and/or using other soil stabilizing techniques where appropriate.
- 4) Ingress and egress to this sale is the responsibility of the contractor.
- 5) Gates/Berms removed or damaged by the contractor must be restored to original or better condition when the sale becomes inactive and upon sale completion.
- 6) Wheeled or tracked equipment is prohibited in the restricted equipment zone (REZ), unless agreed upon in writing. Biomass harvesting within the REZ is prohibited.
- 7) In order to protect advanced regeneration whole tree skidding with tops attached will be subject to field approval.
- 8) Special care must be taken to limit damage to advanced regeneration.
- 9) Logging activity will be prohibited from April 15 to July 15 of each year to reduce the risk of introducing and/or spreading oak wilt.
- 10) Mixed hardwood pulp weight estimate is approximately less than 1% white birch. Mixed hardwood sawlog volume estimate is approximately 86% white ash, 2% american elm and 11% basswood. Mixed hardwood sawlog volume estimate contains approximately 1643 board feet of basswood.

Camp Morrison Job

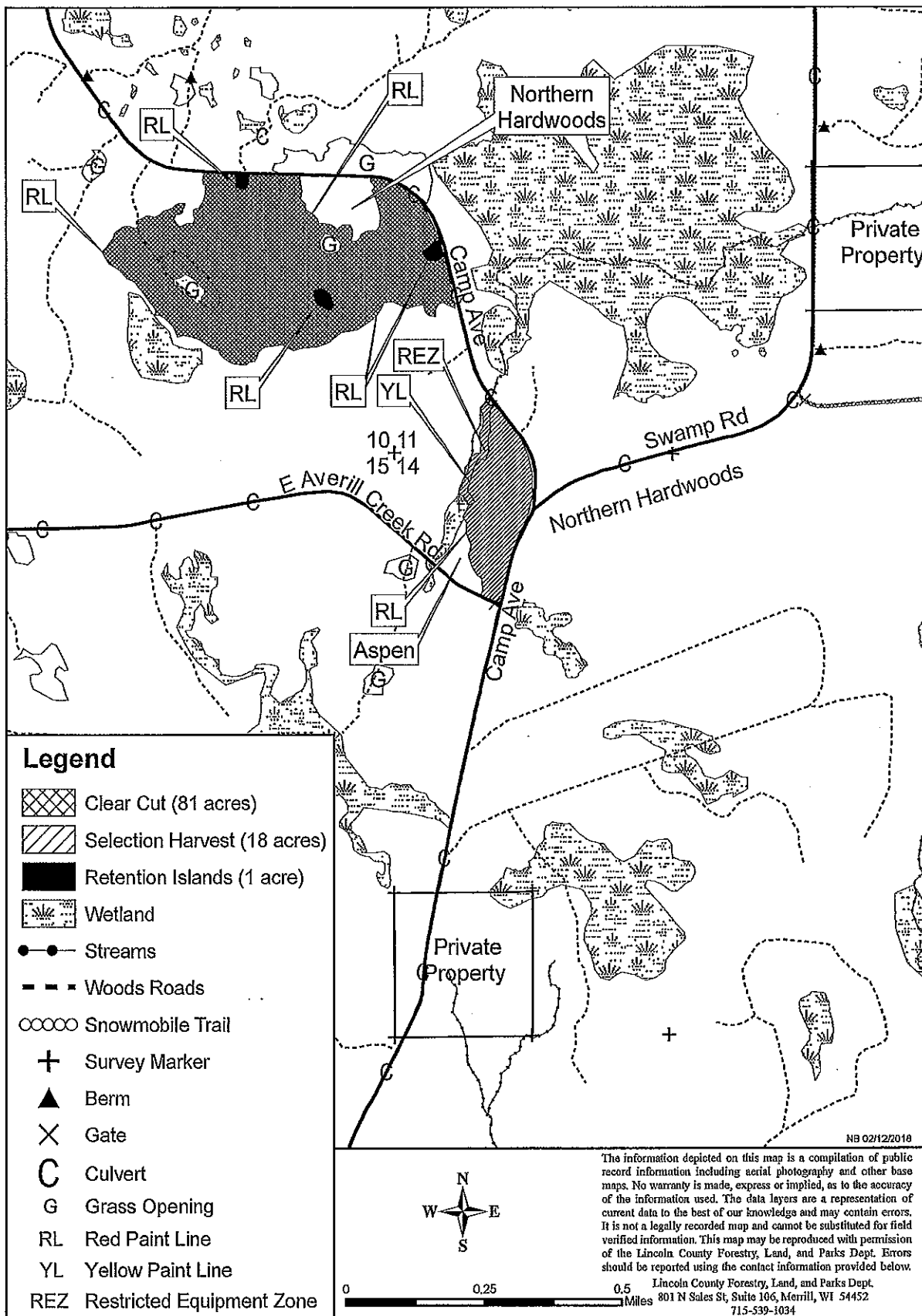

T024-18