

Central Timber, Inc.

P.O. Box 2221

Eagle River, WI 54521

Township: Harrison(S)

Advertised species, products and value for sale tract#: T004-17-4

Contract Date: 5/8/21

2/22

S1/2 SW1/4, S1/2 SE1/4 S22-34-8; NW1/4 NW1/4 S26-34-8; NE1/4, E1/2 NW1/4, NW1/4 NW1/4 S27-34-8

Approximate cutting area: 138 acres

Product Species			Estimated Unit Volume	Approved Bid Per Unit	Estimated Value
20-TMX	Mixed Hardwood Pulp	Tons	1,650.00	18.98	31,317.00
20-TBA	Basswood Pulp	Tons	430.00	6.30	2,709.00
20-TH	Hemlock Pulp	Tons	25.00	6.30	157.50
20-TOR	Red Oak Pulp	Tons	2,150.00	17.01	36,571.50
10-MX	Mixed Hardwood Sawlogs	MBF	15.00	217.35	3,260.25
10-BA	Basswood Sawlogs	MBF	15.00	217.35	3,260.25
10-OR	Red Oak Sawlogs	MBF	210.00	514.50	108,045.00
Total estimated value of accepted bid					185,320.50

Cutting Instructions:

Contract Available for Inspection

1. Cut all ironwood and orange paint marked trees. Snags and dead trees are only to be cut if leaving them standing presents a safety hazard to the harvesting operation.
2. All logging damage/debris must be corrected/removed from trails, woods roads, and grass openings daily and prior to sale closure.
3. Any roadwork will require prior approval of the Forestry Dept. and will follow BMP guidelines. Contractor is responsible for installing water bars and/or using other soil stabilizing techniques where appropriate.
4. Ingress and egress to this sale is the responsibility of the contractor.
5. Logging activity will be prohibited from April 15 to July 15 of each year to reduce the risk of introducing and/or spreading oak wilt.
6. Wheeled or tracked equipment is prohibited in the restricted equipment zone (REZ) unless agreed upon in writing. Biomass harvesting is prohibited within the REZ.
7. Permission must be granted by the Forestry Dept. to use the snowmobile trail from December 1 to March 31. Ample snow cover must be maintained to allow safe snowmobile operation.
8. Special care must be taken to limit damage to advanced regeneration.
9. In order to protect advanced regeneration, whole tree skidding with tops attached will be subject to field approval.
10. Unless unavoidable, skidding down the Ice Age Trail is prohibited.
11. Due to soil limitations no biomass harvesting is allowed in the SE1/4 SW1/4 S22-T34N-R8E. Tops must be left where they fall or evenly spread throughout the stand following the harvest.
12. Gates/berms removed or damaged by contractor must be restored to original or better condition when sale becomes inactive and upon completion.
13. Garlic mustard has been found on a woods road within and adjacent to the sale(see map). Soil disturbances on these woods roads must be kept to a minimum in order to help slow the spread of this invasive species. NE1/4 S27-T34N-R8E will be cut last.
14. Mixed hardwood pulp weight estimate is approximately 15% white birch and less than 1% aspen. Hemlock pulp weight estimate is approximately 20% balsam fir. Mixed hardwood sawlog volume estimate is approximately 6% red maple, 71% white ash, 2% black cherry, 1% yellow birch and 19% white birch. Red Oak sawlog volume estimate is approximately 4% hard maple.

Sweat'n Rock Job

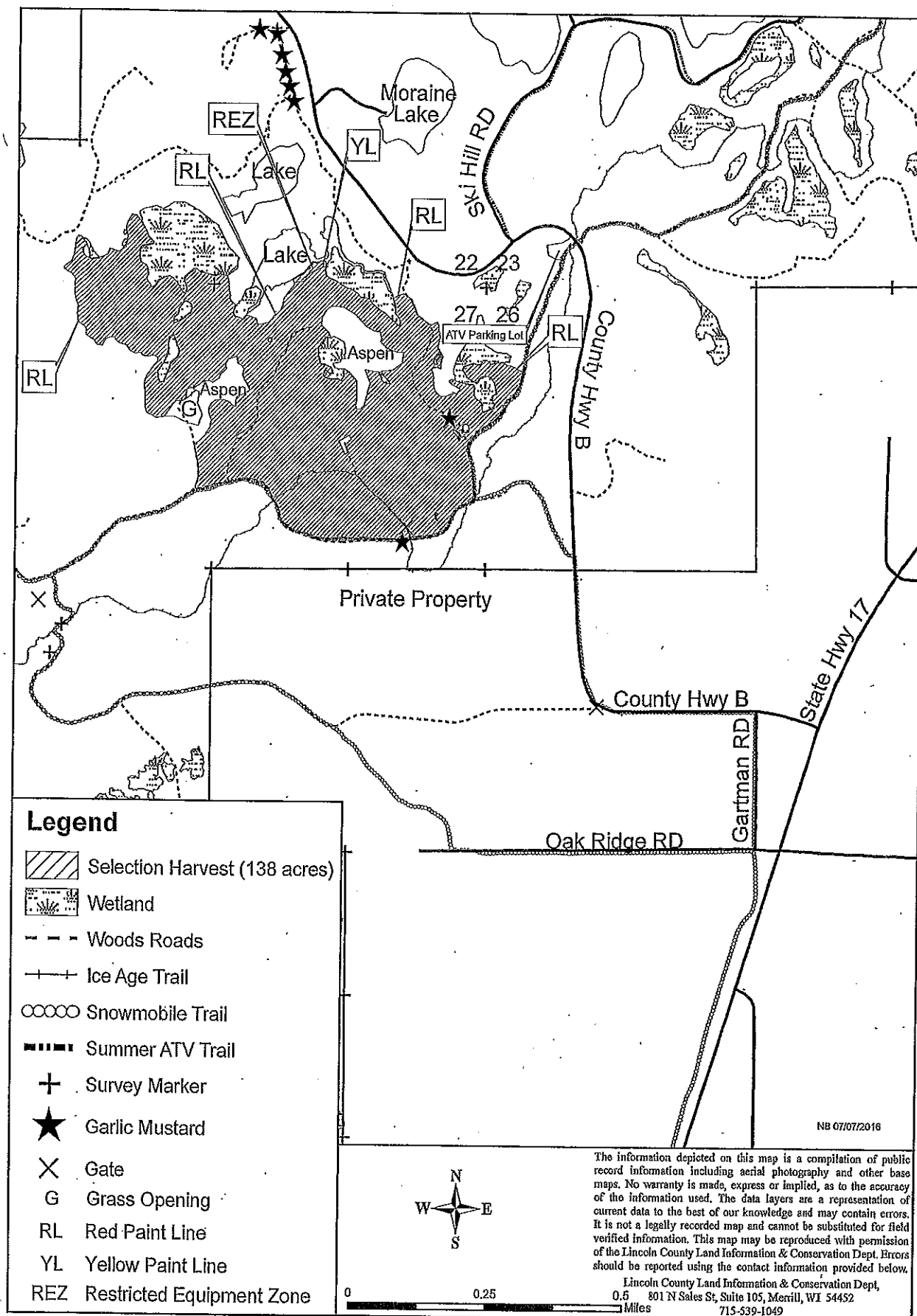

T004-17