

Kestler Logging, Inc.

W4618 Fawn Avenue

Westboro, WI 54490

Township: Harrison (S)

Advertised species, products and value for sale tract#: T005-20-1

Contract Date: 8/10/20

2/22

SE¼ SE¼ S14-T34N-R8E; N¼ NE¼, SW¼ NE¼ S23-T34N-R8EApproximate cutting area: **32 acres**

Product Species			Estimated Unit Volume	Approved Bid Per Unit	Estimated Value
20-TMX	Mixed Hardwood Pulp	Tons	300.00	11.20	3,360.00
20-TBA	Basswood Pulp	Tons	140.00	3.00	420.00
20-TOR	Red Oak Pulp	Tons	300.00	6.00	1,800.00
10-MX	Mixed Hardwood Sawlogs	MBF	4.00	162.00	648.00
10-BA	Basswood Sawlogs	MBF	8.00	141.00	1,128.00
10-OR	Red Oak Sawlogs	MBF	35.00	320.00	11,200.00
Total estimated value of accepted bid					18,556.00

Cutting Instructions:

Contract is Available for Inspection

- 1) Cut all ironwood and orange paint marked trees. Snags and dead trees are only to be cut if leaving them standing presents a safety hazard to the harvesting operation.
- 2) All logging damage/debris must be corrected/removed from trails, woods roads, and grass openings daily and prior to sale closure.
- 3) Any roadwork will require prior approval of the Lincoln County Forestry Department and will follow BMP guidelines. Contractor is responsible for installing water bars and/or using other soil stabilizing techniques where appropriate.
- 4) Ingress and egress to this sale is the responsibility of the contractor.
- 5) Logging activity will be prohibited from April 15 to July 15 of each year to reduce the risk of introducing and/or spreading oak wilt.
- 6) Permission must be granted by the Forestry Department to use the snowmobile trail from December 1 to March 31. Ample snow cover must be maintained to allow safe snowmobile operation.
- 7) Special care must be taken to not damage or disturb survey markers.
- 8) In order to protect advanced regeneration whole tree skidding with tops attached will be subject to field approval.
- 9) Special care must be taken to limit damage to advanced regeneration.
- 10) Garlic mustard has been found along the woods road that leads to the northern most patch of the sale(see map). Ground disturbances in this area must be kept to a minimum.
- 11) Mixed hardwood pulp weight estimate is approximately 35% white birch pulp and 2% aspen pulp. Basswood pulp weight estimate is approximately 1% balsam fir pulp. Mixed hardwood sawlog volume estimate is approximately 51% white ash, 44% white birch, and 4% red maple. Red oak sawlog volume estimate is approximately 1% hard maple.

Sucker Run Job

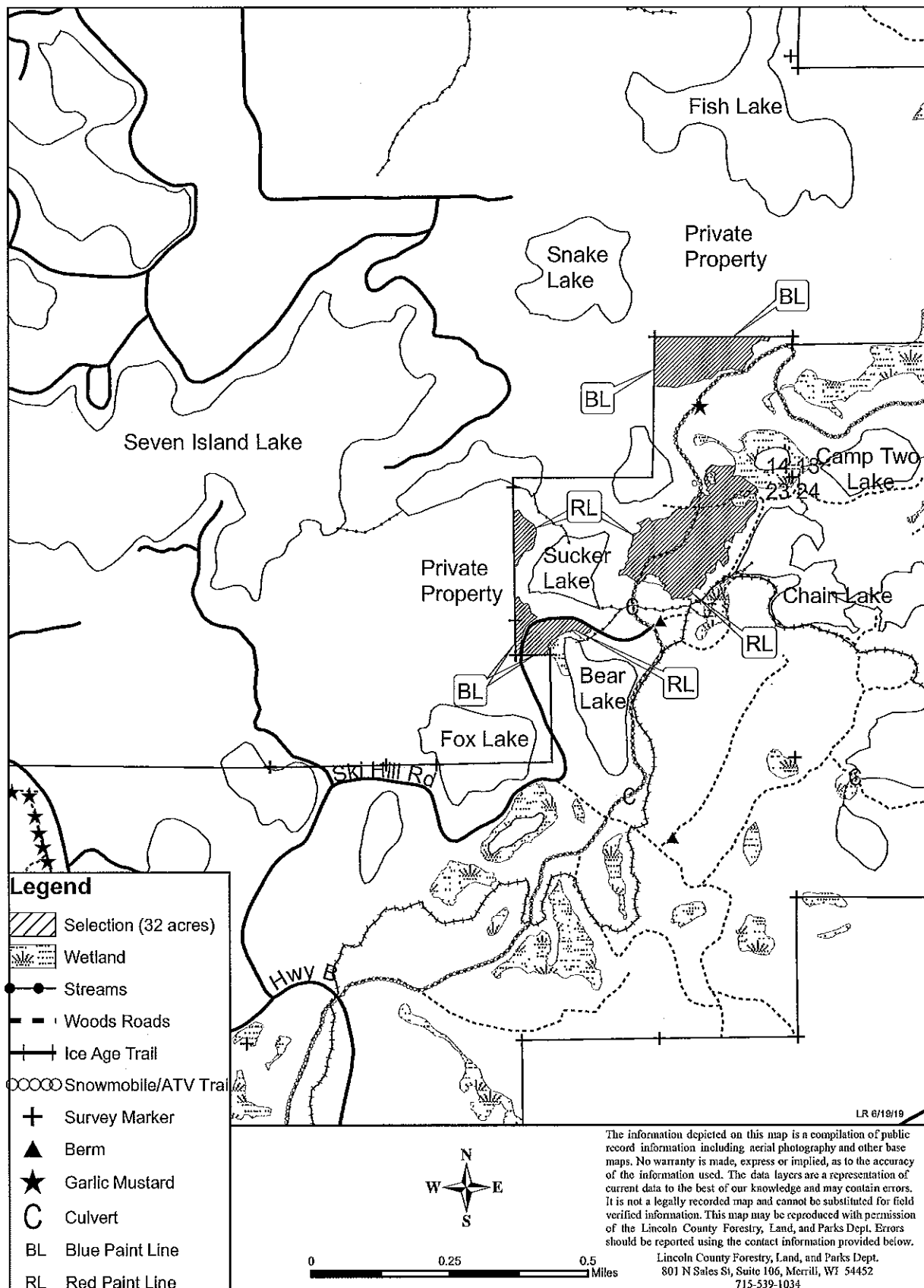

T005-20