

Wilson Forestry, LLC

114701 Township Road

Athens, WI 54411

Township: **Russell**Advertised species, products and value for sale tract#: **T005-21-1**Contract Date: **5/10/21****SW¼ NE¼, NW¼ NW¼, S½ NW¼, NE¼ SW¼, NW¼ SE¼ S3-T33N-R8E**Approximate cutting area: **76 acres**

Product Species			Estimated Unit Volume	Approved Bid Per Unit	Estimated Value
20-TA	Aspen Pulp	Tons	950.00	17.00	16,150.00
20-TMX	Mixed Hardwood Pulp	Tons	1,800.00	15.00	27,000.00
20-TBA	Basswood Pulp	Tons	290.00	4.00	1,160.00
20-TH	Hemlock Pulp	Tons	50.00	8.00	400.00
20-TOR	Red Oak Pulp	Tons	28.00	8.00	224.00
10-MX	Mixed Hardwood Sawlogs	MBF	36.00	175.00	6,300.00
10-BA	Basswood Sawlogs	MBF	14.00	175.00	2,450.00
10-MH	Hard Maple Sawlogs	MBF	12.00	350.00	4,200.00
10-OR	Red Oak Sawlogs	MBF	8.00	375.00	3,000.00
Total estimated value of accepted bid					60,884.00

Cutting Instructions:

Contact Available for Inspection

- 1) Clear cut area: cut all living trees > 1 inch in diameter except for oak, hickory, butternut, spruce, tamarack, pine, cedar, cherry, hemlock, balsam fir, apple, and hawthorn. Do not cut non-merchantable trees in low wet areas and drainages. Selection harvest area: cut all ironwood, and orange paint marked trees. Snags and dead trees are only to be cut if leaving them standing presents a safety hazard to the harvesting operation. Snags and dead trees cut for safety reasons must be left in the harvest area and may not be utilized.
- 2) All logging damage/debris must be corrected/removed from trails, woods roads, and grass openings daily and prior to sale closure.
- 3) Any roadwork will require prior approval from the Lincoln County Forestry Dept. and must follow BMP guidelines. Contractor is responsible for installing water bars and/or using other soil stabilizing techniques where appropriate.
- 4) Ingress and egress to this sale is the responsibility of the contractor.
- 5) Gates/Berms removed or damaged by the contractor must be restored to original or better condition when the sale becomes inactive and upon sale completion.
- 6) Garlic Mustard has been found on the road system leading to and through the sale area. Ground disturbances must be kept to a minimum. The bermed woods road with the garlic mustard may not be used for harvesting operations (please see associated map). The portion of the sale northwest of the aspen clear cut area must be harvested first. Harvesting Activities must occur last near the areas with Garlic Mustard.
- 7) Permission must be granted by the Forestry Dept. to use the snowmobile trail from December 1 to March 31. Ample snow cover must be maintained to allow safe snowmobile operation.
- 8) Contractor is responsible for obtaining permission to cross private property if access through the county forest is not desirable.
- 9) Special care must be taken to not damage or disturb survey markers.
- 10) In order to protect advanced regeneration whole tree skidding with tops attached will be subject to field approval.
- 11) Special care must be taken to limit damage to advanced regeneration.
- 12) Mixed hardwood pulp weight estimate is approximately: 2% white birch. Mixed hardwood saw log volume estimate is approximately: 62% red maple; 22% white ash; 8% black ash; 5% yellow birch; and, 2% white birch. Hemlock pulp weight estimate is approximately: 10% balsam fir.

Lawless Job

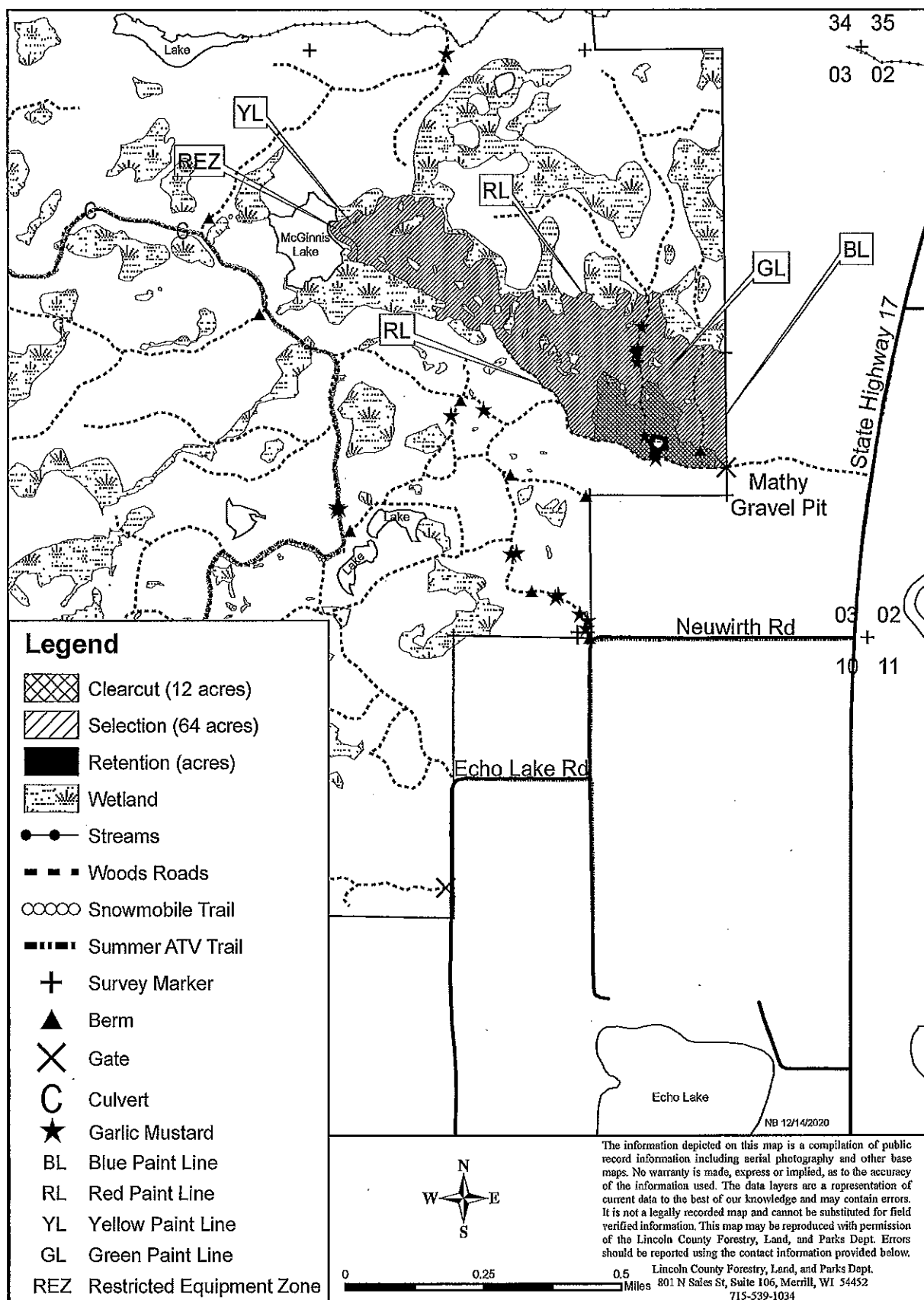

T005-21