

Wilson Forestry, LLC

114701 Township Road

Athens, WI 54411

Township: **Russell**Advertised species, products and value for sale tract#: **T007-18-3**Contract Date: **5/14/21**

7/12/21

SW1/4 NW1/4, NW1/4 SW1/4 S3-33-8; W1/2 NE1/4, SE1/4 NE1/4, SE1/4 NW1/4, N1/2 SE1/4 S4-33-8Approximate cutting area: **60 acres**

| Product Species | | | Estimated Unit Volume | Approved Bid Per Unit | Estimated Value |
|---------------------------------------|------------------------|------|--------------------------|--------------------------|--------------------|
| 20-TMX | Mixed Hardwood Pulp | Tons | 975.00 | 14.00 | 13,650.00 |
| 20-TBA | Basswood Pulp | Tons | 200.00 | 5.00 | 1,000.00 |
| 20-TF | Fir Pulp | Tons | 4.00 | 5.00 | 20.00 |
| 20-TOR | Red Oak Pulp | Tons | 30.00 | 8.00 | 240.00 |
| 10-MX | Mixed Hardwood Sawlogs | MBF | 10.00 | 200.00 | 2,000.00 |
| 10-BA | Basswood Sawlogs | MBF | 10.00 | 150.00 | 1,500.00 |
| 10-MH | Hard Maple Sawlogs | MBF | 15.00 | 300.00 | 4,500.00 |
| Total estimated value of accepted bid | | | | | 22,910.00 |

Cutting Instructions:**Contract Available for Inspection**

1. Cut all ironwood, all orange paint marked trees, all purple paint marked trees delineating canopy gaps, and all trees inside of the delineated canopy gaps. Canopy gaps are delineated by purple paint marked trees located on the gap's perimeter. A purple V faces the inside of the canopy gap. Snags and dead trees are only to be cut if leaving them standing presents a safety hazard to the harvesting operation.
2. All logging damage/debris must be corrected/removed from trails, woods roads, and grass openings daily and prior to sale closure.
3. Any roadwork will require prior approval of the Forestry Department and will follow BMP guidelines. Contractor is responsible for installing water bars and/or using other soil stabilizing techniques where appropriate.
4. Ingress and egress to this sale is the responsibility of the contractor.
5. Gates/berms removed or damaged by contractor must be restored to original or better condition when sale becomes inactive and upon completion.
6. Wheeled or tracked equipment is prohibited in the restricted equipment zone (REZ) unless agreed upon in writing. Biomass harvesting is prohibited within the REZ.
7. Permission must be granted by the Forestry Department to use the snowmobile trail from December 1 to March 31. Ample snow cover must be maintained to allow safe snowmobile operation.
8. Contractor is responsible for obtaining permission to cross private property if the desired haul route is through Lawless Pit.
9. In order to protect advanced regeneration, whole tree skidding with tops attached will be subject to field approval.
10. Special care must be taken to limit damage to advanced regeneration.
11. Logging activity will be prohibited from April 15 to July 15 of each year to reduce the risk of introducing and/or spreading oak wilt.
12. Mixed hardwood sawlog volume estimate is approximately 56% white ash, 35% red maple and 9% yellow birch.

Rumpetroll Job

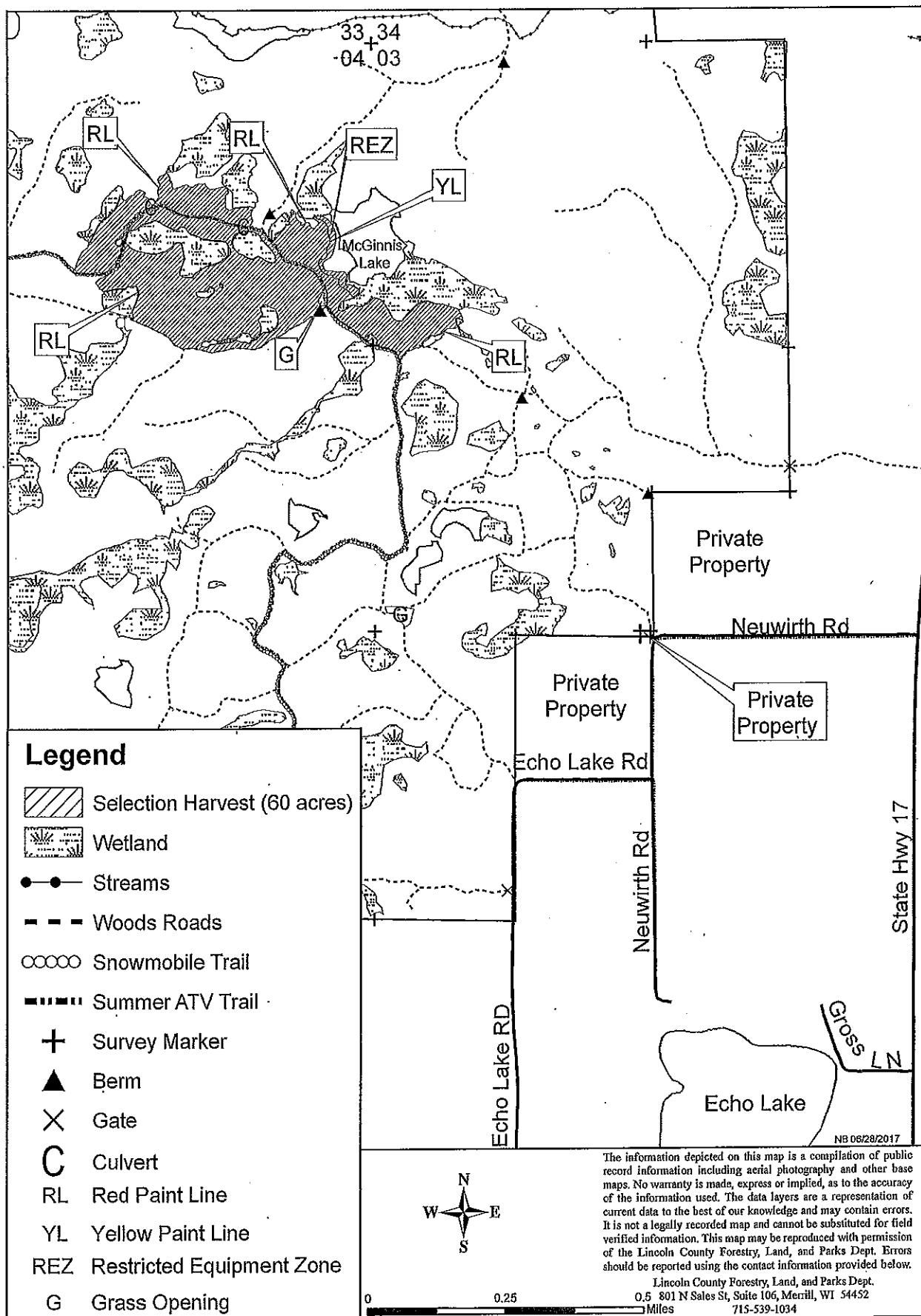

T007-18