

**Jason Malchow Logging**

W10528 Richter Lake Rd

Medford, WI 54451

Township: Skanawan/Harrison(S)

Advertised species, products and value for sale tract#: T009-20-1

Contract Date: 5/11/20

3/21

NE¼, N½ SE¼, SE¼ SE¼ S36-T34N-R7E; W½ NW¼, NW¼ SW¼ S31-T34N-R8E

Approximate cutting area: 126 acres

Product Species			Estimated Unit Volume	Approved Bid Per Unit	Estimated Value
20-TA	Aspen Pulp	Tons	1,150.00	18.03	20,734.50
20-TMX	Mixed Hardwood Pulp	Tons	850.00	18.50	15,725.00
20-TBA	Basswood Pulp	Tons	300.00	8.50	2,550.00
20-TH	Hemlock Pulp	Tons	20.00	5.00	100.00
20-TOR	Red Oak Pulp	Tons	1,100.00	11.50	12,650.00
10-MX	Mixed Hardwood Sawlogs	MBF	10.00	210.00	2,100.00
10-BA	Basswood Sawlogs	MBF	10.00	165.00	1,650.00
10-OR	Red Oak Sawlogs	MBF	110.00	325.00	35,750.00
Total estimated value of accepted bid					91,259.50

**Cutting Instructions:****Contract Available for Inspection**

- 1) Clear cut area: cut all living trees greater than 1 inch in diameter except for oak, butternut, spruce, tamarack, pine, cedar, cherry, hemlock, balsam fir, apple, and hawthorn. Do not cut black ash or residual cut non-merchantable trees in low wet areas and drainages. Selection harvest area: cut all ironwood and orange paint marked trees. Snags and dead trees are only to be cut if leaving them standing presents a safety hazard to the harvesting operation.
- 2) All logging damage/debris must be corrected/removed from trails, woods roads, and grass openings daily and prior to sale closure.
- 3) Any roadwork will require prior approval of the Lincoln County Forestry Department and will follow BMP guidelines. Contractor is responsible for installing water bars and/or using other soil stabilizing techniques where appropriate.
- 4) Ingress and egress to this sale is the responsibility of the contractor.
- 5) Gates/Berms removed or damaged by the contractor must be restored to original or better condition when the sale becomes inactive and upon sale completion.
- 6) Logging activity will be prohibited from April 15 to July 15 of each year to reduce the risk of introducing and/or spreading oak wilt.
- 7) In order to protect advanced regeneration whole tree skidding with tops attached will be will be subject to field approval.
- 8) Special care must be taken to limit damage to advanced regeneration.
- 9) Mixed hardwood pulp weight estimate is approximately: 4% white birch. Northern red oak sawlog volume estimate is approximately: Less than 1% hard maple. Mixed hardwood sawlog timber volume estimate is approximately: 49% red maple; 47% white ash; 2% white birch; less than 1% black ash, and less than 1% yellow birch.

Boanthrope Job

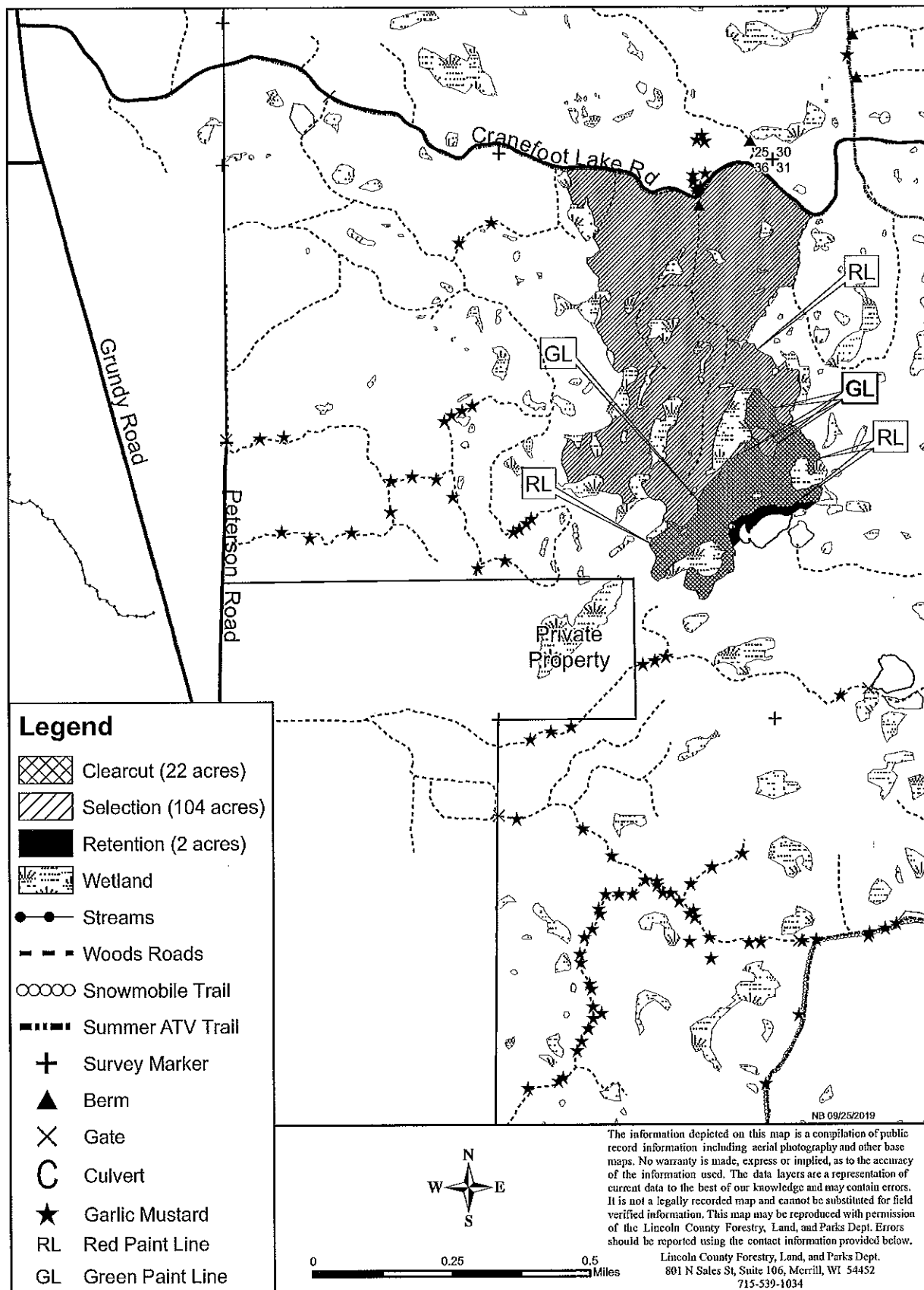

T009-20