

Wiitala & Vozka Logging, LLC

W7978 CTH D

Westboro, WI 54490

Township: Tomahawk (W)

Advertised species, products and value for sale tract#: **T035-19-1**Contract Date: **11/11/19**

12/21

SE¼ S23-T34N-R4E; N½ NE¼ S26-T34N-4E; SE¼ NE¼ S26-T34N-R4EApproximate cutting area: **87 acres**

Product Species			Estimated Unit Volume	Approved Bid Per Unit	Estimated Value
20-TA	Aspen Pulp	Tons	3,200.00	21.00	67,200.00
20-TMX	Mixed Hardwood Pulp	Tons	750.00	18.00	13,500.00
Total estimated value of accepted bid					80,700.00

Cutting Instructions:**Contract Available for Inspection**

1) In the clear cut area cut all living trees greater than 1 inch in diameter except for oak, butternut, spruce, tamarack, pine, cedar, cherry, hemlock, and balsam fir. Do not residual cut non-merchantable trees in low wet areas and drainages. Snags and dead trees are only to be cut if leaving them standing presents a safety hazard to the harvesting operation.

2) All logging damage/debris must be corrected/removed from trails, woods roads, and grass openings daily and prior to sale closure.

3) Any roadwork will require prior approval of the Lincoln County Forestry Department and will follow BMP guidelines. Contractor is responsible for installing water bars and/or using other soil stabilizing techniques where appropriate.

4) Ingress and egress to this sale is the responsibility of the contractor.

5) Mixed hardwood pulp weight estimate is Approx.: 1% Basswood. Mixed hardwood pulp weight estimate includes all sawlog volume.

Popular Popple on Poplar Job

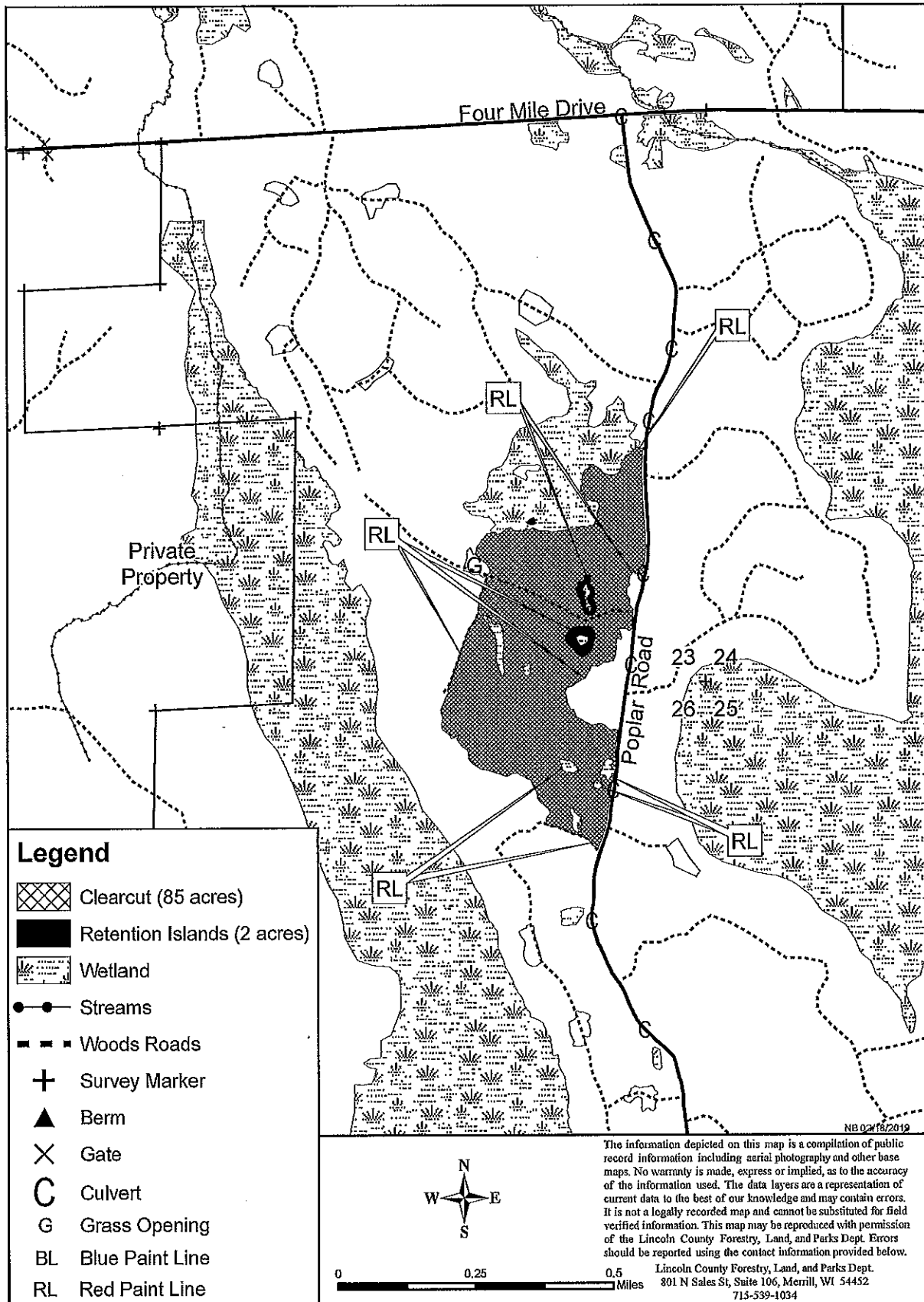

T035-19