

Smola Brothers, Inc.

N3666 Spring Dr.
Athens, WI 54411

Township: **Harding/Tomahawk**

W½ NW¼, SE¼ NW¼, N½ SW¼ S3-T33N-R5E; NE¼, NE¼ SE¼ S4-T33N-R5E; S½ SE¼ S33-T34N-R5E

Advertised species, products and value for sale tract#: **T030-20-1**

Contract Date: **11/9/20**

10/22

Approximate cutting area: **107 acres**

Product Species	Estimated Unit Volume	Approved Bid Per Unit	Estimated Value
20-TA Aspen Pulp	Tons 1,600.00	9.25	14,800.00
20-TMX Mixed Hardwood Pulp	Tons 600.00	8.00	4,800.00
20-TBA Basswood Pulp	Tons 25.00	1.60	40.00
20-TT Tamarack Pulp	Tons 1,000.00	4.70	4,700.00
18-TSB Black Spruce P/L	Tons 600.00	11.70	7,020.00
Total estimated value of accepted bid			31,360.00

Cutting Instructions:

Contract Available for Inspection

1) **Northwest** aspen clear cut and seed tree areas: cut all living trees greater than 1 inch in diameter except for oak, butternut, pine, cedar, cherry, hemlock, balsam fir, apple, hawthorn, and yellow paint marked trees. **Southeast** aspen clear cut: cut all living trees greater than 1 inch in diameter except for oak, butternut, spruce, tamarack, pine, cedar, cherry, hemlock, balsam fir, apple, hawthorn, and yellow paint marked trees. Do not residual cut non-merchantable trees in low wet areas and drainages. Snags and dead trees are only to be cut if leaving them standing presents a safety hazard to the harvesting operation.

2) All logging damage/debris must be corrected/removed from trails, woods roads, and grass openings daily and prior to sale closure.

3) Any roadwork will require prior approval from the Lincoln County Forestry Department and will follow BMP guidelines. Contractor is responsible for installing water bars and/or using other soil stabilizing techniques where appropriate.

4) Ingress and egress to this sale is the responsibility of the contractor.

5) Access to the seed tree portion of the job will be allowed through the retention area with prior approval from the Lincoln County Forestry Department.

6) Portions of this sale are wet and will require frozen ground/snow covered logging conditions.

7) Mixed hardwood pulp weight estimate is approximately: 9% white birch.

Dorstatum Perch Job

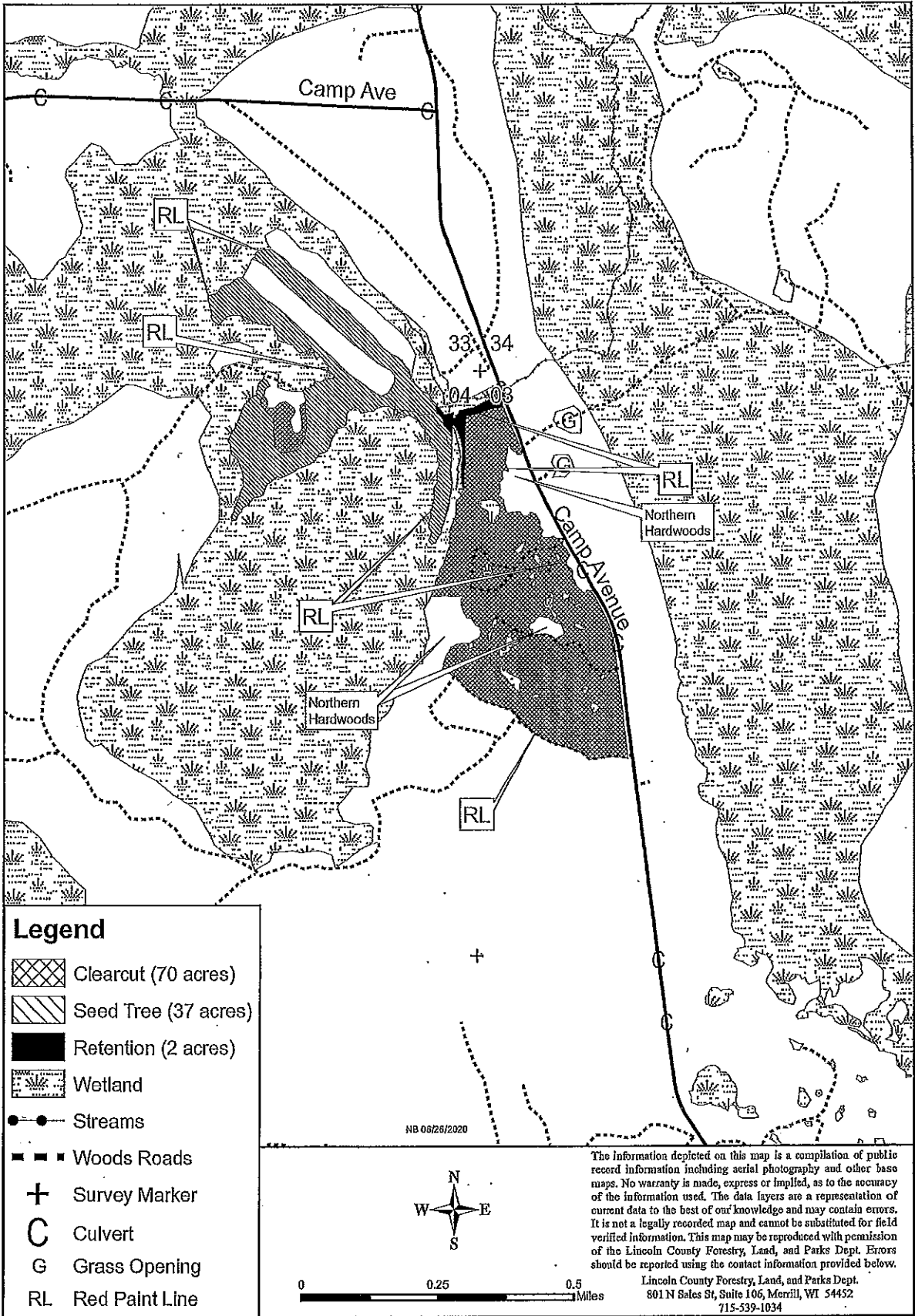

T030-20