

Customer Number: \_\_\_\_\_ Customer Name: \_\_\_\_\_

Township: **Wilson/Bradley**

**SE¼ NE¼, NE¼ SE¼ S13-T35N-R5E; S½ NW¼, N½ SW¼, SE¼ SW¼, SE¼ SE¼ S18-T35N-R6E**

Bond Info: **Bond Amount(25% of bid)\$** \_\_\_\_\_

Choose method by which performance bond will be posted or secured.

Please check (✓) one:  Cash or Check  Irrevocable Letter of Credit

Approximate cutting area: **102** acres

Product Species	Unit	Estimated Unit Volume	Minimum Bid Per Unit	Estimated Value	Bid Per Unit	Total
20-TA Aspen Pulp	Tons	1,100.00	11.00	12,100.00	_____	_____
20-TMX Mixed Hardwood Pulp	Tons	2,000.00	10.00	20,000.00	_____	_____
20-TF Fir Pulp	Tons	150.00	5.00	750.00	_____	_____
20-TH Hemlock Pulp	Tons	1,650.00	2.00	3,300.00	<u>2.00</u>	<u>3,300</u>
10-MX Mixed Hardwood Sawlogs	MBF	40.00	110.00	4,400.00	_____	_____
10-MH Hard Maple Sawlogs	MBF	15.00	183.00	2,745.00	_____	_____
Total estimated value of accepted bid				<b>43,295.00</b>	_____	_____
Bidder's Signature _____ Date _____					<b>Total Bid</b>	







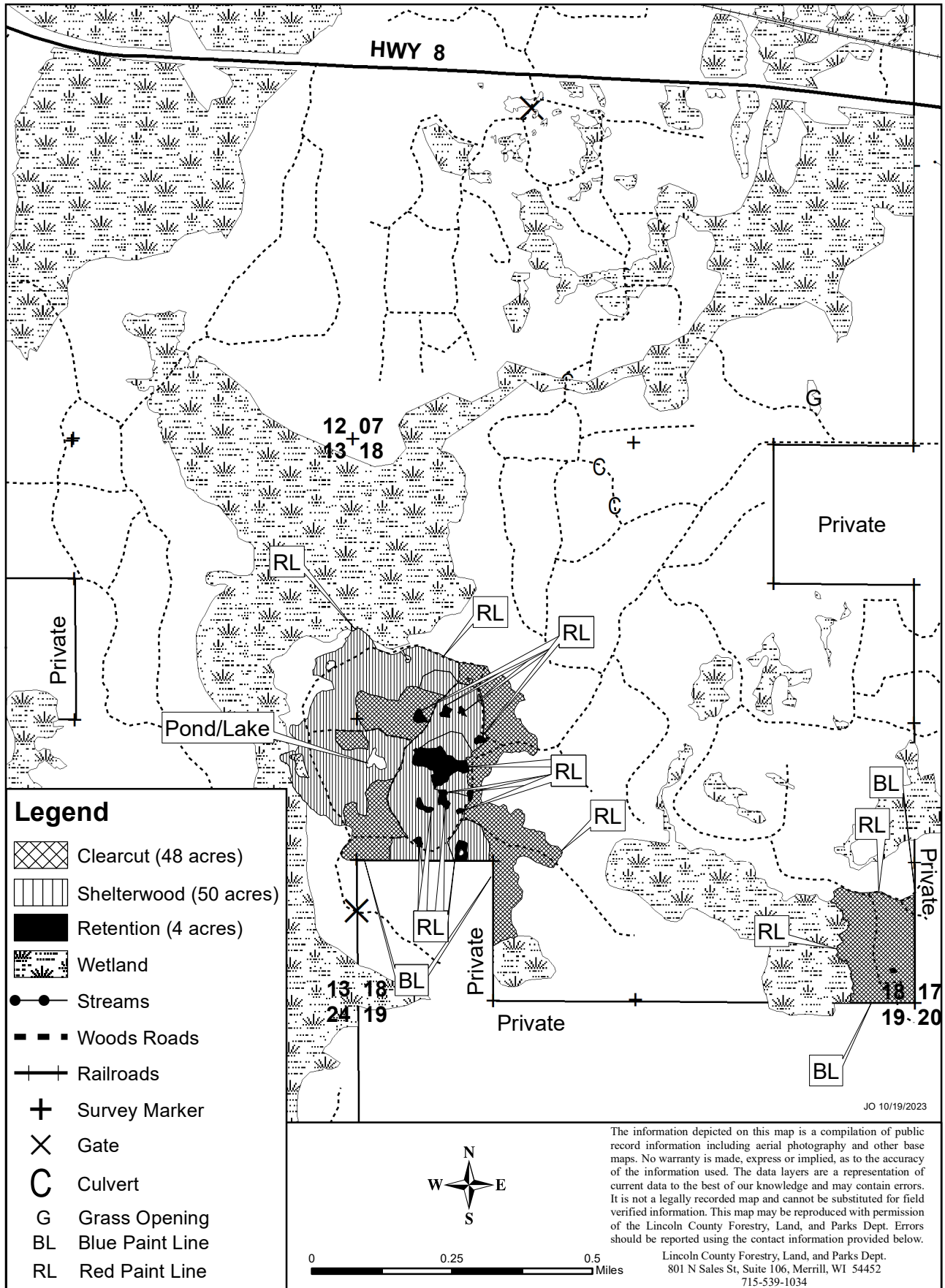





**CONTRACT AVAILABLE FOR INSPECTION**

- 1) All harvest areas: cut all living trees 1 inch and greater in diameter except for yellow birch, oak, butternut, spruce, tamarack, pine, cedar, cherry, apple, hawthorn, and yellow paint marked trees. All stump heights must be less than 6". Do not drop trees into or travel through GTR areas. These areas contain advance regeneration. Snags and dead trees are only to be cut if leaving them standing presents a safety hazard to the harvesting operation. Do not cut non-merchantable trees in low wet areas and drainages. Snags and dead trees cut for safety reasons must be left in the harvest area and may not be utilized.
- 2) Hemlock minimum utilization requirements: All wood products at least 8 feet long and having a small end diameter inside the bark of at least 8 inches must be utilized. Paid for at a rate of \$2.00/ton. All hemlock designated for harvest must be cut and utilized as specified.
- 3) All spring poles (saplings tipped over from harvesting operations) will be cut at the base.
- 4) Do not operate equipment within 15 feet of the Ordinary High Water Mark (OHWM), ephemeral ponds, and wetlands unless the ground is firm or frozen. Do not operate equipment within 15 feet of lakes.
- 5) Ingress and egress to this sale is the responsibility of the contractor.
- 6) All logging damage/debris must be corrected/removed from trails, woods roads, and grass openings daily and prior to sale closure. Slash will be left where it falls unless the contractor wishes to use it to prevent ruts, soil compaction and erosion during logging operations.
- 7) Any roadwork will require prior approval from the Lincoln County Forestry Department and must follow BMP guidelines. Contractor is responsible for installing broad based dips, water bars and/or using other soil stabilizing techniques where appropriate.
- 8) Gates/Berms removed or damaged by the contractor must be restored to original or better condition when the sale becomes inactive and upon sale completion.
- 9) Special care must be taken to not damage or disturb survey markers.
- 10) 3 year contract.
- 11) Hemlock pulp weight estimate includes approximately 170 MBF of sawlogs and 675 tons of bolts. Mixed hardwood pulp weight estimate is approximately: 7% birch. Mixed hardwood sawlog volume estimate is approximately: 1% white birch and 98% red maple.

Sigtryggr



**Legend**

-  Clearcut (48 acres)
-  Shelterwood (50 acres)
-  Retention (4 acres)
-  Wetland
-  Streams
-  Woods Roads
-  Railroads
-  Survey Marker
-  Gate
-  Culvert
-  Grass Opening
-  Blue Paint Line
-  Red Paint Line

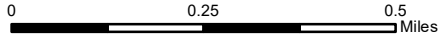

The information depicted on this map is a compilation of public record information including aerial photography and other base maps. No warranty is made, express or implied, as to the accuracy of the information used. The data layers are a representation of current data to the best of our knowledge and may contain errors. It is not a legally recorded map and cannot be substituted for field verified information. This map may be reproduced with permission of the Lincoln County Forestry, Land, and Parks Dept. Errors should be reported using the contact information provided below.

Lincoln County Forestry, Land, and Parks Dept.  
 801 N Sales St, Suite 106, Merrill, WI 54452  
 715-539-1034

JO 10/19/2023

Customer Number: \_\_\_\_\_ Customer Name: \_\_\_\_\_

Township: **Russell**

**W½ SW¼ S3-T33N-R8E; S½ NE¼, SE¼ NW¼, NE¼ SW¼, SE¼ S4-T33N-R8E**

Bond Info: **Bond Amount(25% of bid)\$** \_\_\_\_\_

Choose method by which performance bond will be posted or secured.

Please check (✓) one:  Cash or Check  Irrevocable Letter of Credit

Approximate cutting area: **114** acres

Product Species		Estimated Unit Volume	Minimum Bid Per Unit	Estimated Value	Bid Per Unit	Total
20-TMX	Mixed Hardwood Pulp	Tons	2,200.00	7.30	16,060.00	_____
20-TBA	Basswood Pulp	Tons	460.00	1.50	690.00	_____
20-TOR	Red Oak Pulp	Tons	120.00	3.70	444.00	_____
10-MX	Mixed Hardwood Sawlogs	MBF	45.00	111.00	4,995.00	_____
10-BA	Basswood Sawlogs	MBF	30.00	96.00	2,880.00	_____
10-MH	Hard Maple Sawlogs	MBF	40.00	185.00	7,400.00	_____
Total estimated value of accepted bid					<b>32,469.00</b>	_____
Bidder's Signature _____					Date _____	<b>Total Bid</b>

**CONTRACT AVAILABLE FOR INSPECTION**

- 1) Selection harvest area: cut all ironwood, all balsam fir, orange paint marked trees, and all trees inside of the delineated canopy gaps. Canopy gaps are delineated by purple paint marked trees located on the gap's perimeter. A purple V faces the inside of the canopy gap. Avoid damage to residual trees. Do not cut Red, Yellow, Blue or Purple paint marked trees. Snags and dead trees are only to be cut if leaving them standing presents a safety hazard to the harvesting operation. Snags and dead trees cut for safety reasons must be left in the harvest area and may not be utilized. Short-wood skidding only.
- 2) Garlic Mustard has been found on the ATV trail and woods road system (See map). To help prevent the spread of garlic mustard, ground disturbance must be kept to a minimum in these areas. These areas must be cut last. Contractor must wash equipment prior to leaving the sale area.
- 3) Wheeled or tracked equipment is prohibited in the restricted equipment zone (REZ), unless agreed upon in writing. Biomass harvesting within the REZ is prohibited.
- 4) Do not operate equipment within 15 feet of the Ordinary High Water Mark (OHWM), streams, ephemeral ponds, and wetlands unless the ground is firm or frozen. Do not operate equipment within 15 feet of lakes.
- 5) Permission must be granted by the Forestry Department to use the snowmobile trail from December 1 to March 31. Ample snow cover must be maintained to allow safe snowmobile operation.
- 6) Gates/Berms removed or damaged by the contractor must be restored to original or better condition when the sale becomes inactive and upon sale completion.
- 7) All logging damage/debris must be corrected/removed from trails, woods roads, and grass openings daily and prior to sale closure. Slash will be left where it falls unless the contractor wishes to use it to prevent ruts, soil compaction and erosion during logging operations.
- 8) Any roadwork will require prior approval from the Lincoln County Forestry Department and must follow BMP guidelines. Contractor is responsible for installing broad based dips, water bars and/or using other soil stabilizing techniques where appropriate.
- 9) Ingress and egress to this sale is the responsibility of the contractor.
- 10) Special care must be taken to limit damage to saplings. All spring poles (saplings tipped over from harvesting operations) will be cut at the base.
- 11) Special care must be taken to not damage or disturb survey markers.
- 12) Mixed hardwood pulp weight estimate is approximately: 2% birch. Mixed hardwood sawlog volume estimate is approximately: 70% white ash, 20% red maple, and 9% black ash. Hard maple sawlog volume estimate is approximately: 15% red oak.
- 13) 3 year contract

Stamford Berserker

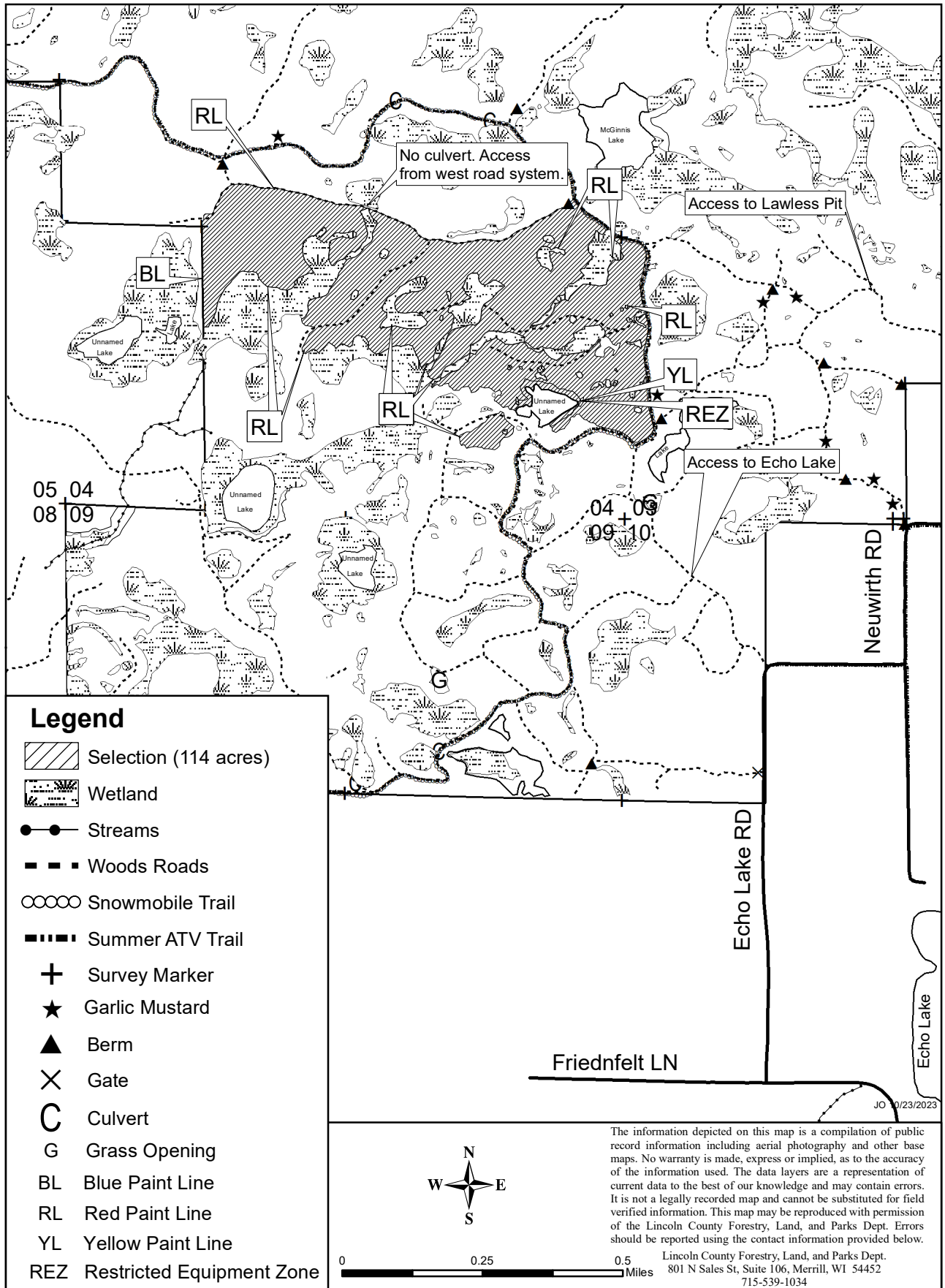

T002-24

Customer Number: \_\_\_\_\_ Customer Name: \_\_\_\_\_

Township: **Wilson**

**SE¼ NW¼, NE¼ SW¼ S12-T35N-R5E**

Bond Info: **Bond Amount(25% of bid)\$** \_\_\_\_\_

Choose method by which performance bond will be posted or secured.

Please check (✓) one:  Cash or Check  Irrevocable Letter of Credit

Approximate cutting area: **17** acres

Product Species		Estimated Unit Volume	Minimum Bid Per Unit	Estimated Value	Bid Per Unit	Total
20-TMX Mixed Hardwood Pulp	Tons	640.00	7.80	4,992.00	_____	_____
10-MX Mixed Hardwood Sawlogs	MBF	6.00	105.00	630.00	_____	_____
Total estimated value of accepted bid				<b>5,622.00</b>	_____	_____
Bidder's Signature _____					Date _____	<b>Total Bid</b>

**CONTRACT AVAILABLE FOR INSPECTION**

- 1) Overstory Removal Area: Harvest all trees greater than 1-inch in diameter except for non-merchantable aspen, yellow birch, oak, butternut, spruce, tamarack, pine, cedar, cherry, hemlock, balsam fir, apple, & hawthorn. Non-Merchantable trees must be cut concurrent with the harvest of merchantable trees. DO NOT skid through, drop trees into, or drag tops through seedlings & saplings. Trees must be directionally felled into the harvester path & limbed/topped in the same path. Harvesting must be done in a grid pattern w/ the harvester & forwarder following the same path. No "Drive-to-tree" type hotsaws allowed. Do not cut non-merchantable trees in low wet areas and drainages. Avoid damage to residual trees. Snags and dead trees are only to be cut if leaving them standing presents a safety hazard to the harvesting operation. Snags and dead trees cut for safety reasons must be left in the harvest area and may not be utilized.
- 2) All logging damage/debris must be corrected/removed from trails, woods roads, and grass openings daily and prior to sale closure. Slash will be left where it falls unless the contractor wishes to use it to prevent ruts, soil compaction and erosion during logging operations.
- 3) Any roadwork will require prior approval from the Lincoln County Forestry Department and must follow BMP guidelines. Contractor is responsible for installing broad based dips, water bars and/or using other soil stabilizing techniques where appropriate.
- 4) Ingress and egress to this sale is the responsibility of the contractor.
- 5) Gates/Berms removed or damaged by the contractor must be restored to original or better condition when the sale becomes inactive and upon sale completion.
- 6) This sale is limited to short wood skidding only.
- 7) Do not operate equipment within 15 feet of any wetland or ephemeral pond unless the ground is firm or frozen.
- 8) All spring poles (saplings tipped over from harvesting operations) will be cut at the base.
- 9) Mixed hardwood pulp weight estimate is approximately: 12% White Birch. Mixed hardwood sawlog volume estimate is approximately: 59% soft maple; 33% hard maple & 7% white birch.



Customer Number: \_\_\_\_\_ Customer Name: \_\_\_\_\_

Township: **Harrison(S)**

**NE¼, NE¼ SE¼ S20-T34N-R8E; W½ NW¼, NW¼ SW¼ S21-T34N-R8E**

Bond Info: **Bond Amount(25% of bid)\$** \_\_\_\_\_

Choose method by which performance bond will be posted or secured.

Please check (✓) one:  Cash or Check  Irrevocable Letter of Credit

Approximate cutting area: **98** acres

Product Species	Estimated Unit Volume	Minimum Bid Per Unit	Estimated Value	Bid Per Unit	Total
20-TA Aspen Pulp	Tons 70.00	8.10	567.00	_____	_____
20-TMX Mixed Hardwood Pulp	Tons 2,150.00	10.00	21,500.00	_____	_____
20-TBA Basswood Pulp	Tons 500.00	2.00	1,000.00	_____	_____
10-MX Mixed Hardwood Sawlogs	MBF 25.00	135.00	3,375.00	_____	_____
10-BA Basswood Sawlogs	MBF 40.00	117.00	4,680.00	_____	_____
10-MH Hard Maple Sawlogs	MBF 60.00	230.00	13,800.00	_____	_____
Total estimated value of accepted bid			<b>44,922.00</b>	_____	_____
Bidder's Signature _____				Date _____	<b>Total Bid</b>

**CONTRACT AVAILABLE FOR INSPECTION**

1) **Shelterwood area:** cut all living trees > 1 inch in diameter except for aspen and yellow paint marked trees. This area is identified by a single green painted line facing into the shelterwood area. **Designated area:** cut all aspen, all ironwood and merchantable ash containing 2 or more pulp sticks. This area is identified with a double green painted line facing into the shelterwood area. **Selection harvest area:** cut all ironwood, all merchantable aspen, all balsam fir and orange paint marked trees. Avoid damage to residual trees. Snags and dead trees are only to be cut if leaving them standing presents a safety hazard to the harvesting operation. Snags and dead trees cut for safety reasons must be left in the harvest area and may not be utilized.

2) All logging damage/debris must be corrected/removed from trails, woods roads, and grass openings daily and prior to sale closure. Slash will be left where it falls unless the contractor wishes to use it to prevent ruts, soil compaction and erosion during logging operations.

3) Any roadwork will require prior approval from the Lincoln County Forestry Depart. and must follow BMP guidelines. Contractor is responsible for installing broad based dips, water bars and/or using other soil stabilizing techniques where appropriate.

4) Ingress and egress to this sale is the responsibility of the contractor.

5) Gates/Berms removed/damaged by the contractor must be restored to original or better condition when the sale becomes inactive and upon sale completion.

6) Wheeled or tracked equipment is prohibited in the restricted equipment zone (REZ), unless agreed upon in writing. Biomass harvesting within the REZ is prohibited.

7) All stump heights in the shelterwood and designated areas must be <6"

8) Special care must be taken to not damage or disturb survey markers.

9) Selection harvest area limited to short wood skidding only.

10) Special care must be taken to limit damage to advanced regeneration/Special care must be taken to limit damage to saplings. All spring poles (saplings tipped over from harvesting operations) will be cut at the base.







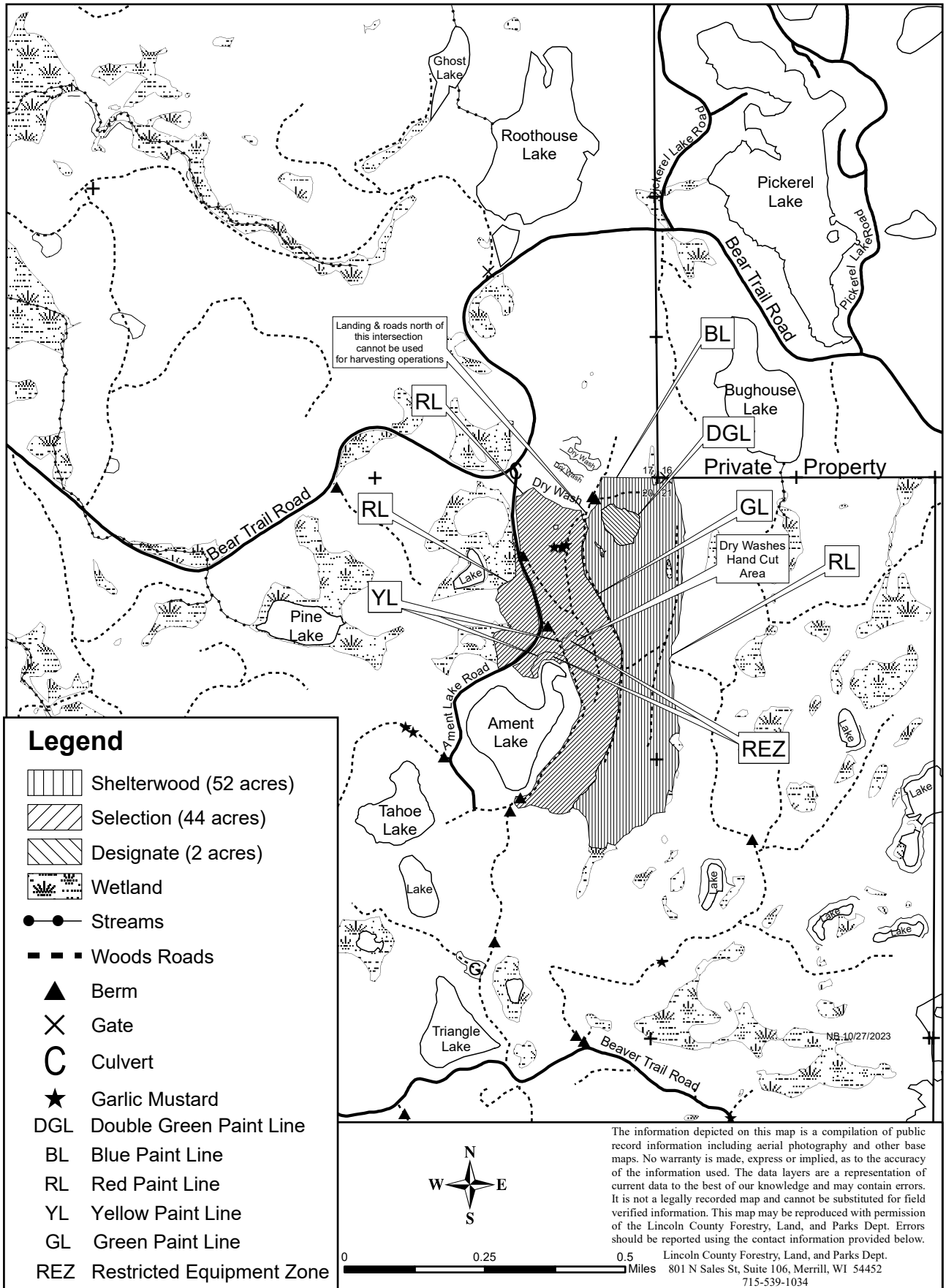



11) Do not operate equipment within 15 feet of any wetland or ephemeral ponds unless the ground is firm or frozen.

12) Garlic Mustard has been found of trail and on the woods road system (See map). To help prevent the spread of garlic mustard, ground disturbance must be kept to a minimum in these areas. These areas must be cut last. Contractor must wash equipment prior to leaving the sale area.

13) Mixed hardwood pulp weight estimate is approx.: 3% white birch & < 1% northern red oak. Mixed hardwood sawlog volume estimate is approx.: 94% white ash; 5% white birch; and, < 1% black ask & red maple. Hard maple sawlog volume estimate is approx.: 0.5% northern red oak.



**Legend**

-  Shelterwood (52 acres)
-  Selection (44 acres)
-  Designate (2 acres)
-  Wetland
-  Streams
-  Woods Roads
-  Berm
-  Gate
-  Culvert
-  Garlic Mustard
- DGL Double Green Paint Line
- BL Blue Paint Line
- RL Red Paint Line
- YL Yellow Paint Line
- GL Green Paint Line
- REZ Restricted Equipment Zone

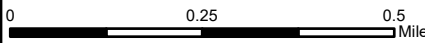

The information depicted on this map is a compilation of public record information including aerial photography and other base maps. No warranty is made, express or implied, as to the accuracy of the information used. The data layers are a representation of current data to the best of our knowledge and may contain errors. It is not a legally recorded map and cannot be substituted for field verified information. This map may be reproduced with permission of the Lincoln County Forestry, Land, and Parks Dept. Errors should be reported using the contact information provided below.

Lincoln County Forestry, Land, and Parks Dept.  
 801 N Sales St, Suite 106, Merrill, WI 54452  
 715-539-1034



Customer Number: \_\_\_\_\_ Customer Name: \_\_\_\_\_

Township: **Harrison(S)**

**E<sup>1</sup>/<sub>2</sub> SW<sup>1</sup>/<sub>4</sub>, W<sup>1</sup>/<sub>2</sub> SE<sup>1</sup>/<sub>4</sub> S4-T34N-R8E**

Bond Info: **Bond Amount(25% of bid)\$** \_\_\_\_\_

Choose method by which performance bond will be posted or secured.

Please check (✓) one:  Cash or Check  Irrevocable Letter of Credit

Approximate cutting area: **39** acres

Product Species		Estimated Unit Volume	Minimum Bid Per Unit	Estimated Value	Bid Per Unit	Total
20-TMX	Mixed Hardwood Pulp	Tons	420.00	3.70	1,554.00	_____
20-TBA	Basswood Pulp	Tons	270.00	2.00	540.00	_____
20-TOR	Red Oak Pulp	Tons	250.00	2.50	625.00	_____
10-MX	Mixed Hardwood Sawlogs	MBF	5.00	129.00	645.00	_____
10-BA	Basswood Sawlogs	MBF	10.00	96.00	960.00	_____
10-OR	Red Oak Sawlogs	MBF	9.00	147.00	1,323.00	_____
				Total estimated value of accepted bid	<b>5,647.00</b>	_____
Bidder's Signature _____					Date _____	<b>Total Bid</b>

**CONTRACT AVAILABLE FOR INSPECTION**

- 1) Selection harvest area: cut all ironwood, all balsam fir, and orange paint marked trees. Avoid damage to residual trees. Snags and dead trees are only to be cut if leaving them standing presents a safety hazard to the harvesting operation. Snags and dead trees cut for safety reasons must be left in the harvest area and may not be utilized.
- 2) Logging activity will be prohibited from April 15 to July 15 of each year to reduce the risk of introducing and/or spreading oak wilt.
- 3) Do not operate equipment within 15 feet of the Ordinary High Water Mark (OHWM), ephemeral ponds, and wetlands unless the ground is firm or frozen. Do not operate equipment within 15 feet of lakes.
- 4) All logging damage/debris must be corrected/removed from trails, woods roads, and grass openings daily and prior to sale closure. Slash will be left where it falls unless the contractor wishes to use it to prevent ruts, soil compaction and erosion during logging operations.
- 5) Any roadwork will require prior approval from the Lincoln County Forestry Department and must follow BMP guidelines. Contractor is responsible for installing broad based dips, water bars and/or using other soil stabilizing techniques where appropriate.
- 6) Ingress and egress to this sale is the responsibility of the contractor.
- 7) Permission must be granted by the Forestry Department to use the snowmobile trail from December 1 to March 31. Ample snow cover must be maintained to allow safe snowmobile operation.
- 8) Special care must be taken to limit damage to advanced regeneration and to limit damage to saplings. All spring poles (saplings tipped over from harvesting operations) will be cut at the base.
- 9) Mixed hardwood pulp weight estimate is approximately: 3% birch. Mixed hardwood sawlog volume estimate is approximately: 36% white ash, 35% hard maple, 14% white birch, and 12% red maple.

Tuirbe Tragmar

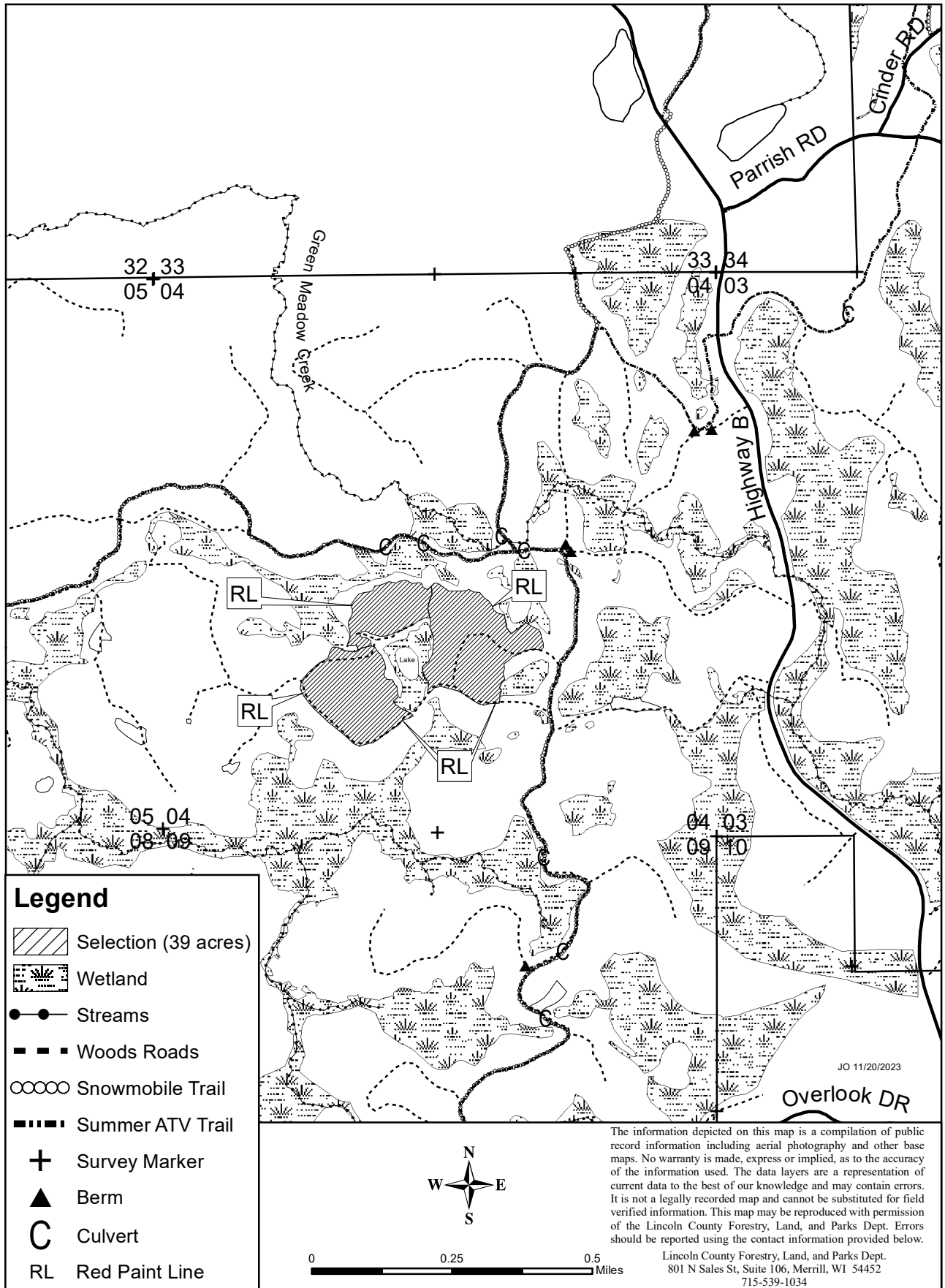

T005-24

Customer Number: \_\_\_\_\_ Customer Name: \_\_\_\_\_

Township: **Harrison(S)**

**S½ SW¼, SW¼ SE¼ S29-T34N-R8E; NW¼ NE¼, N½ NW¼ S32-T34N-R8E**

Bond Info: **Bond Amount(25% of bid)\$** \_\_\_\_\_

Choose method by which performance bond will be posted or secured.

Please check (✓) one:  Cash or Check  Irrevocable Letter of Credit

Approximate cutting area: **61 acres**

Product Species		Estimated Unit Volume	Minimum Bid Per Unit	Estimated Value	Bid Per Unit	Total
20-TMX	Mixed Hardwood Pulp	Tons	1,650.00	7.30	12,045.00	_____
20-TBA	Basswood Pulp	Tons	400.00	1.50	600.00	_____
20-TF	Fir Pulp	Tons	7.00	3.70	25.90	_____
20-TOR	Red Oak Pulp	Tons	65.00	3.70	240.50	_____
10-MX	Mixed Hardwood Sawlogs	MBF	7.00	111.00	777.00	_____
10-BA	Basswood Sawlogs	MBF	30.00	96.00	2,880.00	_____
10-MH	Hard Maple Sawlogs	MBF	10.00	185.00	1,850.00	_____
10-OR	Red Oak Sawlogs	MBF	3.00	225.00	675.00	_____
Total estimated value of accepted bid					<b>19,093.40</b>	_____
Bidder's Signature _____					Date _____	<b>Total Bid</b> _____

**CONTRACT AVAILABLE FOR INSPECTION**

- 1) Selection harvest area: cut all ironwood, orange paint marked trees, and all trees inside of the delineated canopy gaps. Canopy gaps are delineated by purple paint marked trees located on the gap's perimeter. A purple V faces the inside of the canopy gap. Avoid damage to residual trees. Do not cut Red or Purple paint marked trees. Snags and dead trees are only to be cut if leaving them standing presents a safety hazard to the harvesting operation. Snags and dead trees cut for safety reasons must be left in the harvest area and may not be utilized.
- 2) Selection harvest area is limited to shortwood skidding only. Special care must be taken to limit damage to advanced regeneration/Special care must be taken to limit damage to saplings. All spring poles (saplings tipped over from harvesting operations) will be cut at the base.
- 3) Beaver Trail Rd - Permission must be granted by the Forestry Department to use the snowmobile trail from December 1 to March 31. Ample snow cover must be maintained to allow safe snowmobile operation.
- 4) Do not operate equipment within 15 feet of the Ordinary High Water Mark (OHWM), ephemeral ponds, and wetlands unless the ground is firm or frozen. Do not operate equipment within 15 feet of lakes.
- 5) Garlic Mustard has been found on the snowmobile trail and woods road system (See map). To help prevent the spread of garlic mustard, ground disturbance must be kept to a minimum.
- 6) All logging damage/debris must be corrected/removed from trails, woods roads, and grass openings daily and prior to sale closure. Slash will be left where it falls unless the contractor wishes to use it to prevent ruts, soil compaction and erosion during logging operations.
- 7) Any roadwork will require prior approval from the Lincoln County Forestry Department and must follow BMP guidelines. Contractor is responsible for installing broad based dips, water bars and/or using other soil stabilizing techniques where appropriate.
- 8) Gates/Berms removed or damaged by the contractor must be restored to original or better condition when the sale becomes inactive and upon sale completion.
- 9) Ingress and egress to this sale is the responsibility of the contractor.
- 10) Mixed hardwood sawlog volume estimate is approximately: 90% white ash and 8% red maple.

Hamrer Hippyer

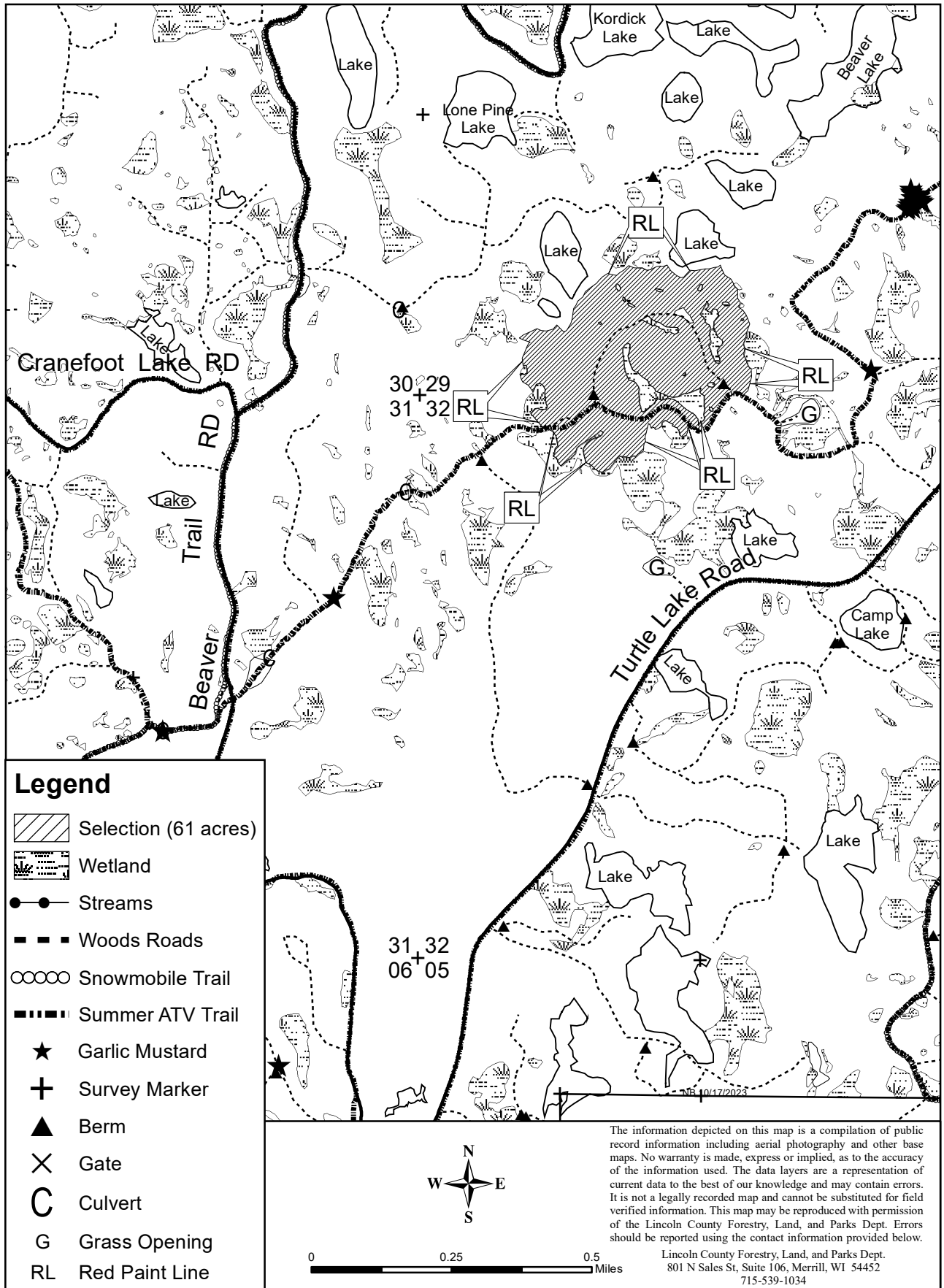

Customer Number: \_\_\_\_\_ Customer Name: \_\_\_\_\_

Township: **Harrison(N)**

**NE<sup>1</sup>/<sub>4</sub> NE<sup>1</sup>/<sub>4</sub>, S<sup>1</sup>/<sub>2</sub> NE<sup>1</sup>/<sub>4</sub>, SE<sup>1</sup>/<sub>4</sub> NW<sup>1</sup>/<sub>4</sub>, N<sup>1</sup>/<sub>2</sub> SE<sup>1</sup>/<sub>4</sub> S19-T35N-R8E; W<sup>1</sup>/<sub>2</sub> NW<sup>1</sup>/<sub>4</sub> S20-T35N-R8E**

Bond Info: **Bond Amount(25% of bid)\$** \_\_\_\_\_

Choose method by which performance bond will be posted or secured.

Please check (✓) one:  Cash or Check  Irrevocable Letter of Credit

Approximate cutting area: **62** acres

Product Species		Estimated Unit Volume	Minimum Bid Per Unit	Estimated Value	Bid Per Unit	Total
20-TA	Aspen Pulp	Tons	2,950.00	9.90	29,205.00	_____
20-TMX	Mixed Hardwood Pulp	Tons	370.00	9.00	3,330.00	_____
20-TBA	Basswood Pulp	Tons	7.00	1.60	11.20	_____
Total estimated value of accepted bid				<b>32,546.20</b>		_____
Bidder's Signature _____					Date _____	<b>Total Bid</b>

**CONTRACT AVAILABLE FOR INSPECTION**

- 1) Clearcut area: cut all living trees greater than 1 inch in diameter except for yellow birch, oak, butternut, spruce, tamarack, pine, cedar, cherry, hemlock, balsam fir, apple, and hawthorn. Do not cut non-merchantable trees in low wet areas and drainages. Avoid damage to residual trees. Snags and dead trees are only to be cut if leaving them standing presents a safety hazard to the harvesting operation. Snags and dead trees cut for safety reasons must be left in the harvest area and may not be utilized.
- 2) All logging damage/debris must be corrected/removed from trails, woods roads, and grass openings daily and prior to sale closure. Slash will be left where it falls unless the contractor wishes to use it to prevent ruts, soil compaction and erosion during logging operations.
- 3) Any roadwork will require prior approval from the Lincoln County Forestry Department and must follow BMP guidelines. Contractor is responsible for installing broad based dips, water bars and/or using other soil stabilizing techniques where appropriate.
- 4) Ingress and egress to this sale is the responsibility of the contractor.
- 5) Gates/Berms removed or damaged by the contractor must be restored to original or better condition when the sale becomes inactive and upon sale completion.
- 6) Mixed hardwood pulp weight estimate is approximately: 11% white birch. Mixed hardwood pulp weight estimate contains approximately 4000 board feet of sawlog volume. Basswood pulp weight estimate contains approximately 1000 board feet of sawlog volume.

Kubikiribocho

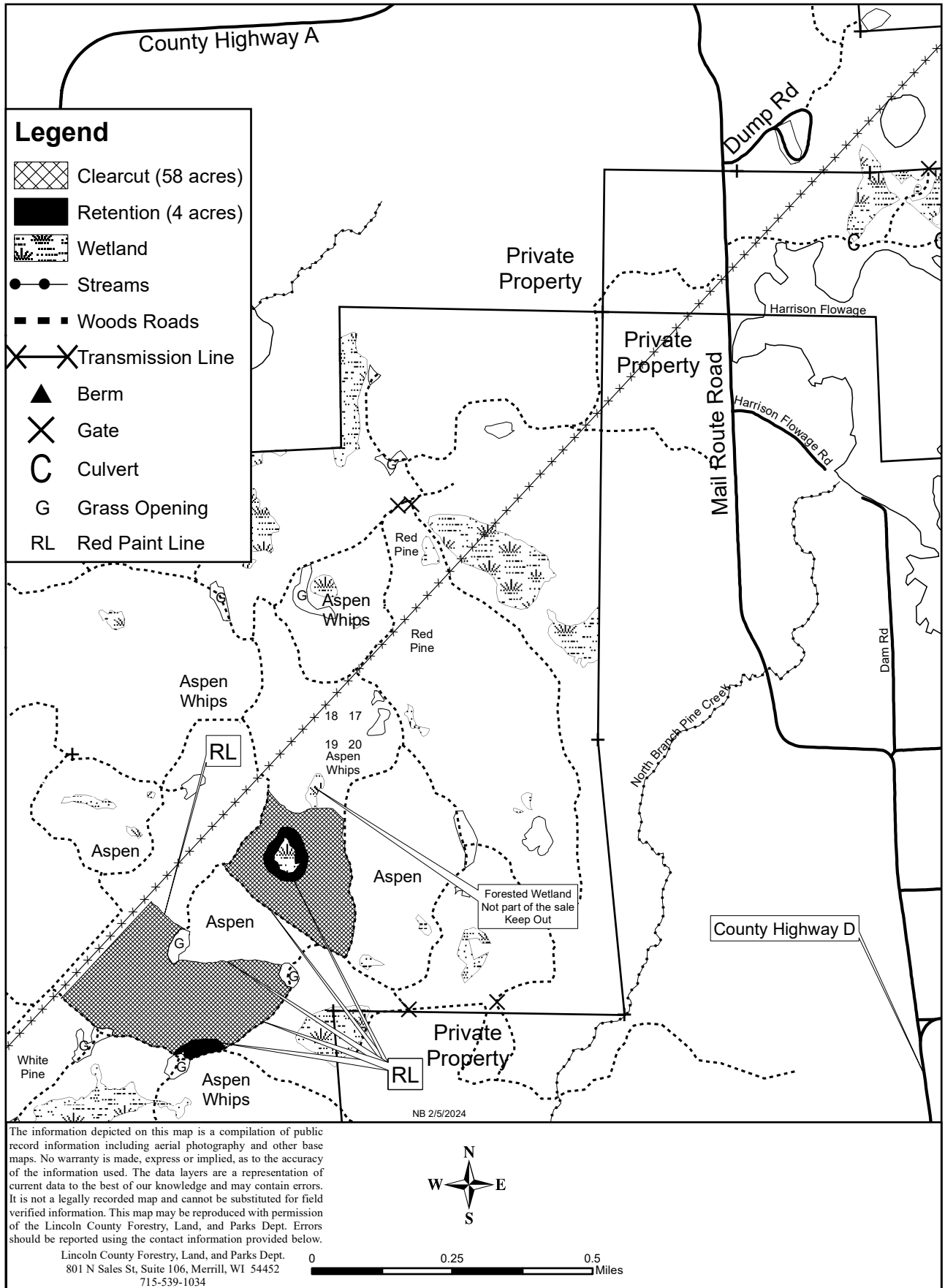

T007-24

Customer Number: \_\_\_\_\_ Customer Name: \_\_\_\_\_

Township: **Harrison(S)**

**E½ NW¼ S29-T34N-R8E; NW¼ SE¼ S31-T34N-R8E**

Bond Info: **Bond Amount(25% of bid)\$** \_\_\_\_\_

Choose method by which performance bond will be posted or secured.

Please check (✓) one:  Cash or Check  Irrevocable Letter of Credit

Approximate cutting area: **12 acres**

Product Species		Estimated Unit Volume	Minimum Bid Per Unit	Estimated Value	Bid Per Unit	Total
18-TPR Red Pine P/L	Tons	1,450.00	23.50	34,075.00	_____	_____
20-TMX Mixed Hardwood Pulp	Tons	3.00	6.50	19.50	_____	_____
Total estimated value of accepted bid				<b>34,094.50</b>	_____	_____
Bidder's Signature _____					Date _____	<b>Total Bid</b>

**CONTRACT AVAILABLE FOR INSPECTION**

- 1) Clearcut area: Cut all Trees. Tops from the Pine clear cut area must be cut into lengths no longer than 5 ft; tops and slash CANNOT be wind-rowed but must be evenly distributed across the site. Slash will be left where it falls unless the contractor wishes to use it to prevent ruts, soil compaction and erosion during logging operations. All Snags: must be cut down to 8" dia. Small end and decked roadside; the remainder of the Snag will be cut into lengths no longer than 5 ft. **No equipment may operate within 15' of the OHWM of Kordick Lake.**
- 2) All logging damage/debris must be corrected/removed from trails, woods roads, and grass openings daily and prior to sale closure.
- 3) Any roadwork will require prior approval from the Lincoln County Forestry Department and must follow BMP guidelines. Contractor is responsible for installing broad based dips, water bars and/or using other soil stabilizing techniques where appropriate.
- 4) Ingress and egress to this sale is the responsibility of the contractor.
- 5) All stump heights must be less than 6"
- 6) This sale is a red pine harvest and Lincoln County's HRD (Heterobasidion root disease) Policy must be followed during the harvest.
- 7) Pulp weight estimates include all saw logs.

Lochaber

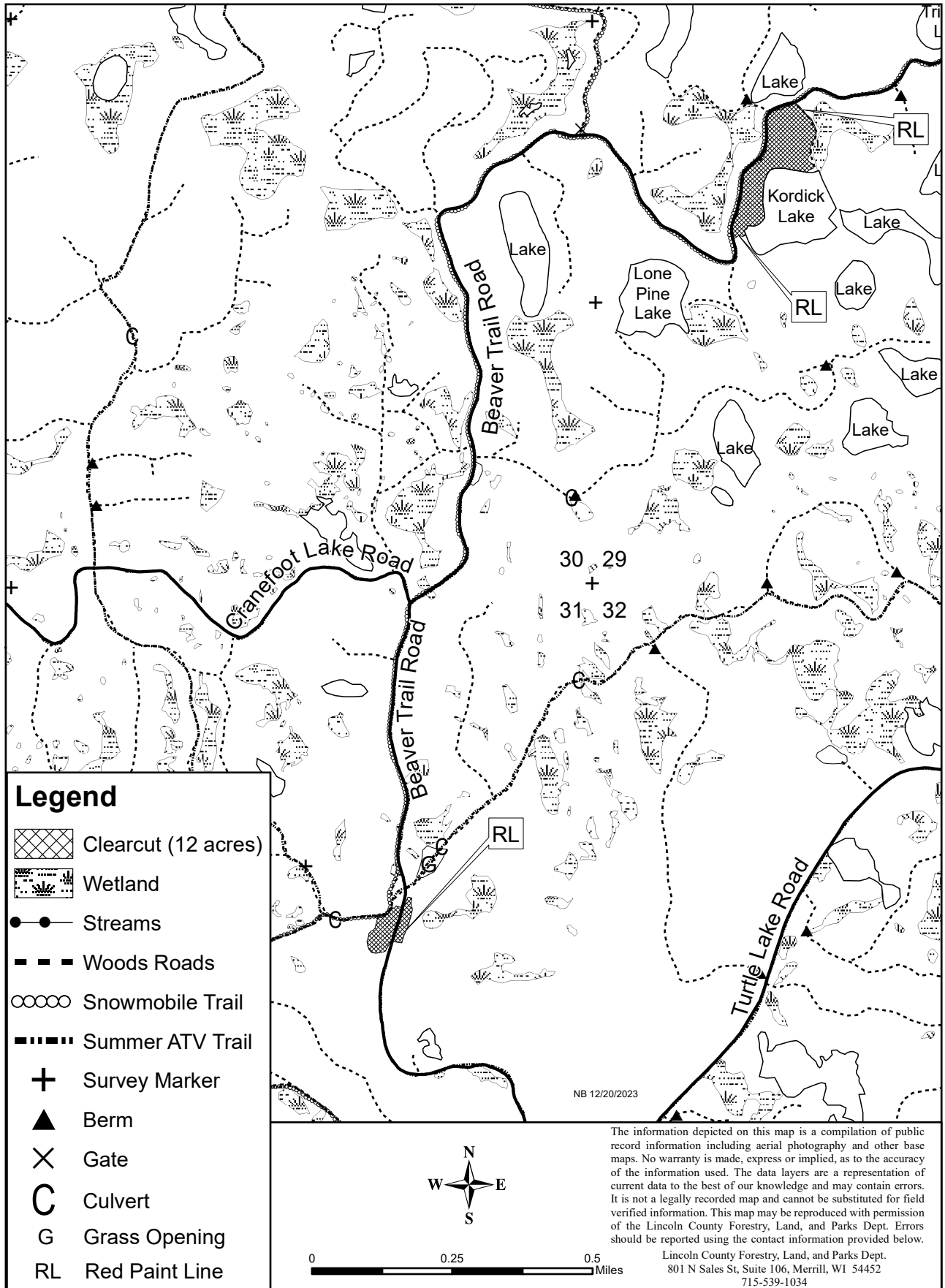



Customer Number: \_\_\_\_\_ Customer Name: \_\_\_\_\_

Township: **Wilson**

**NE¼ SE¼, S½ SE¼ S17-T35N-R5E; N½ NE¼, SE¼ NE¼ S20-T35N-R5E**

Bond Info: **Bond Amount(25% of bid)\$** \_\_\_\_\_

Choose method by which performance bond will be posted or secured.

Please check (✓) one: \_\_\_ Cash or Check \_\_\_ Irrevocable Letter of Credit

Approximate cutting area: **55** acres

Product Species		Estimated Unit Volume	Minimum Bid Per Unit	Estimated Value	Bid Per Unit	Total
20-TA Aspen Pulp	Tons	100.00	6.60	660.00	_____	_____
20-TF Fir Pulp	Tons	15.00	2.50	37.50	_____	_____
18-TPR Red Pine P/L	Tons	6,100.00	19.80	120,780.00	_____	_____
18-TPW White Pine P/L	Tons	10.00	5.40	54.00	_____	_____
18-TSW White Spruce P/L	Tons	15.00	9.00	135.00	_____	_____
Total estimated value of accepted bid				<b>121,666.50</b>	_____	_____
Bidder's Signature _____		Date _____		Total Bid _____		

**CONTRACT AVAILABLE FOR INSPECTION**

1) Clearcut Area: Cut all trees. Tops from the Pine clear cut area must be cut into lengths no longer than 5 ft; tops and slash CANNOT be wind-rowed but must be evenly distributed across the site. All Snags: must be cut down to 8" dia. Small end and decked roadside; the remainder of the Snag will be cut into lengths no longer than 5 ft.

2) All logging damage/debris must be corrected/removed from trails, woods roads, and grass openings daily and prior to sale closure. Slash will be left where it falls unless the contractor wishes to use it to prevent ruts, soil compaction and erosion during logging operations. Slash from the red pine harvest must be removed from wetlands.

3) Any roadwork will require prior approval from the Lincoln County Forestry Department and must follow BMP guidelines. Contractor is responsible for installing broad based dips, water bars and/or using other soil stabilizing techniques where appropriate.

4) Ingress and egress to this sale is the responsibility of the contractor.

5) All stump heights must be less than 6".

6) The entire sale is a red pine harvest and Lincoln County's HRD (Heterobasidion root disease) Policy must be followed.

7) Do not operate equipment within 15 feet of ephemeral ponds or wetlands unless the ground is firm or frozen.

8) Aspen pulp weight estimate is approximately: 2% mixed hardwoods. White pine pulp weight estimate is approximately: 20% jack pine. Pulp weight estimates contain all sawlog volume.

Snaga the Sender

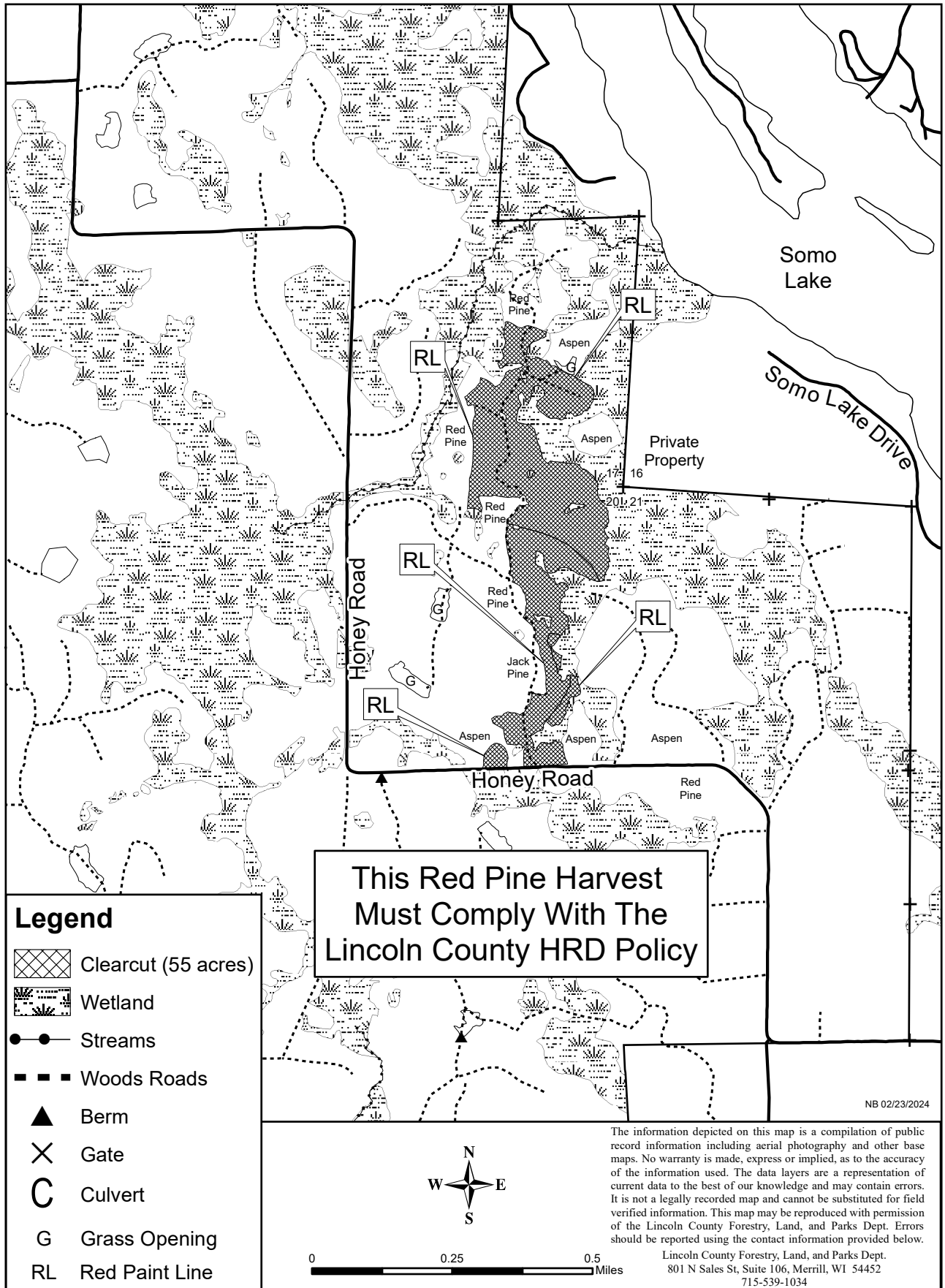

T009-24

Customer Number: \_\_\_\_\_ Customer Name: \_\_\_\_\_

Township: **Harrison(S)**

**SW¼ NE¼, SE¼ NW¼, E½ SW¼, SE¼ S30-T34N-R8E**

Bond Info: **Bond Amount(25% of bid)\$** \_\_\_\_\_

Choose method by which performance bond will be posted or secured.

Please check (✓) one:  Cash or Check  Irrevocable Letter of Credit

Approximate cutting area: **81** acres

Product Species		Estimated Unit Volume	Minimum Bid Per Unit	Estimated Value	Bid Per Unit	Total
20-TMX	Mixed Hardwood Pulp	Tons	1,600.00	7.30	11,680.00	_____
20-TBA	Basswood Pulp	Tons	420.00	1.50	630.00	_____
20-TOR	Red Oak Pulp	Tons	330.00	3.70	1,221.00	_____
10-MX	Mixed Hardwood Sawlogs	MBF	13.00	111.00	1,443.00	_____
10-BA	Basswood Sawlogs	MBF	17.00	96.00	1,632.00	_____
10-MH	Hard Maple Sawlogs	MBF	30.00	183.00	5,490.00	_____
10-OR	Red Oak Sawlogs	MBF	20.00	219.00	4,380.00	_____
Total estimated value of accepted bid					<b>26,476.00</b>	_____
Bidder's Signature _____					Date _____	<b>Total Bid</b>

**CONTRACT AVAILABLE FOR INSPECTION**

- 1) Selection harvest area: cut all ironwood and orange paint marked trees. Do Not Cut aspen. Avoid damage to residual trees. Shelterwood area: cut all living trees 1 inch and greater except for aspen, spruce, tamarack, pine, cedar, hemlock and yellow paint marked trees. Stump height shall not exceed 6". Do not cut residual non-merchantable trees in low wet areas and drainages. Snags and dead trees are only to be cut if leaving them standing presents a safety hazard to the harvesting operation. Snags and dead trees cut for safety reasons must be left in the harvest area and may not be utilized.
- 2) Logging activity will be prohibited from April 15 to July 15 of each year to reduce the risk of introducing and/or spreading oak wilt.
- 3) Permission must be granted by the Forestry Department to use the snowmobile trail from December 1 to March 31. Ample snow cover must be maintained to allow safe snowmobile operation. (Beaver Trail)
- 4) Selection harvest area is limited to shortwood skidding only.
- 5) Selection harvest area: Special care must be taken to limit damage to advanced regeneration/Special care must be taken to limit damage to saplings. All spring poles (saplings tipped over from harvesting operations) will be cut at the base.
- 6) Wheeled or tracked equipment is prohibited in the restricted equipment zone (REZ), unless agreed upon in writing. Biomass harvesting within the REZ is prohibited.
- 7) Do not operate equipment within 15 feet of the Ordinary High Water Mark (OHWM), ephemeral ponds, and wetlands unless the ground is firm or frozen. Do not operate equipment within 15 feet of lakes.
- 8) All logging damage/debris must be corrected/removed from trails, woods roads, and grass openings daily and prior to sale closure. Slash will be left where it falls unless the contractor wishes to use it to prevent ruts, soil compaction and erosion during logging operations.
- 9) Any roadwork will require prior approval from the Lincoln County Forestry Department and must follow BMP guidelines. Contractor is responsible for installing broad based dips, water bars and/or using other soil stabilizing techniques where appropriate.
- 10) Gates/Berms removed or damaged by the contractor must be restored to original or better condition when the sale becomes inactive and upon sale completion.
- 11) Ingress and egress to this sale is the responsibility of the contractor.
- 12) Mixed hardwood pulp weight estimate is approximately: 1% birch and 1% black ash. Mixed hardwood sawlog volume estimate is approximately: 78% white ash, 20% red maple, and 1% white birch.

Sargaris

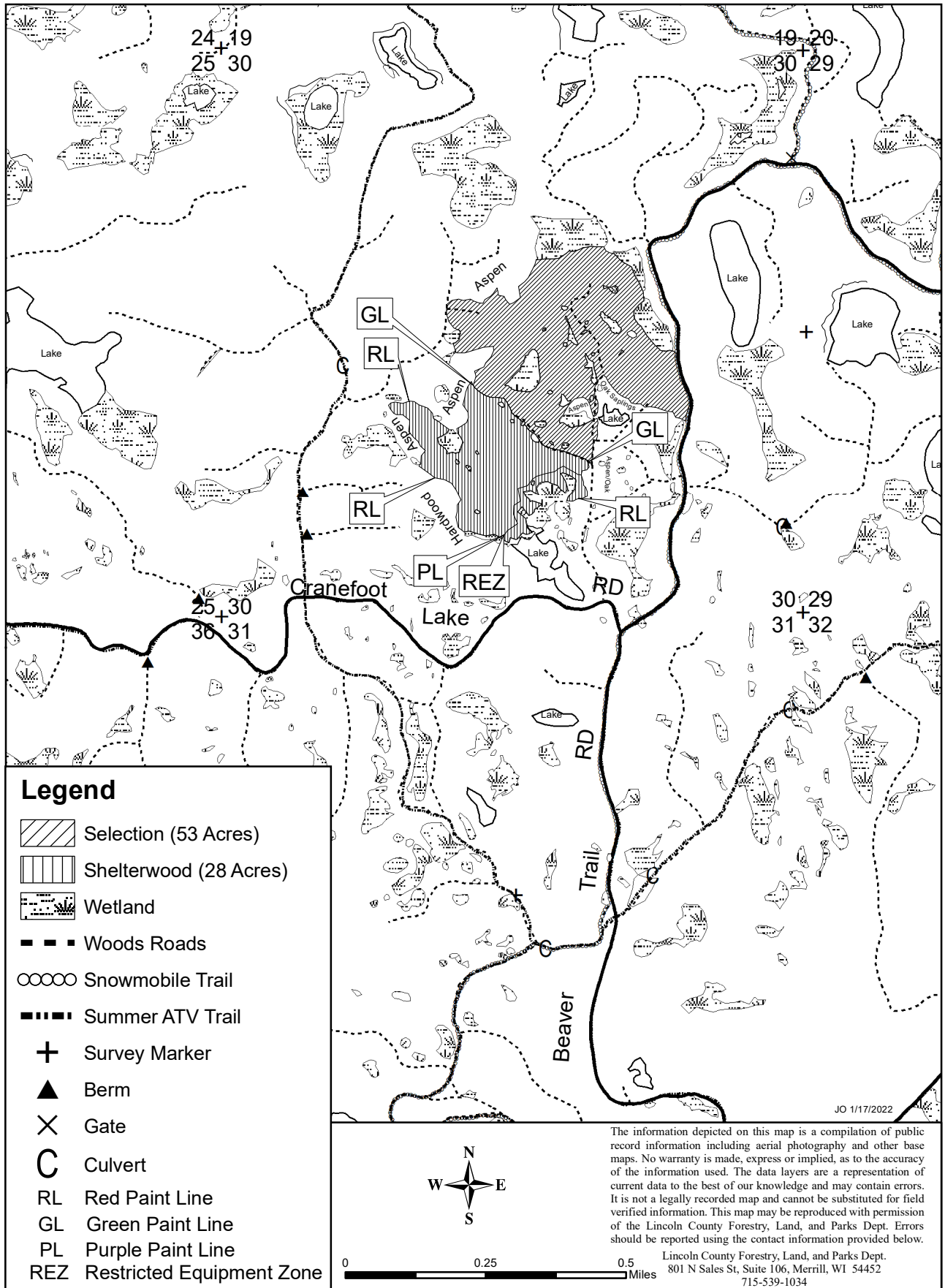

T010-24

Customer Number: \_\_\_\_\_ Customer Name: \_\_\_\_\_

Township: **Harrison(S)**

**W<sup>1</sup>/<sub>2</sub> NW<sup>1</sup>/<sub>4</sub>, NW<sup>1</sup>/<sub>4</sub> SW<sup>1</sup>/<sub>4</sub> S29-T34N-R8E; E<sup>1</sup>/<sub>2</sub> NE<sup>1</sup>/<sub>4</sub>, NE<sup>1</sup>/<sub>4</sub> SE<sup>1</sup>/<sub>4</sub> S30-T34N-R8E**

Bond Info: **Bond Amount(25% of bid)\$** \_\_\_\_\_

Choose method by which performance bond will be posted or secured.

Please check (✓) one:  Cash or Check  Irrevocable Letter of Credit

Approximate cutting area: **29** acres

Product Species		Estimated Unit Volume	Minimum Bid Per Unit	Estimated Value	Bid Per Unit	Total
20-TA	Aspen Pulp	Tons	250.00	5.30	1,325.00	_____
20-TMX	Mixed Hardwood Pulp	Tons	330.00	4.90	1,617.00	_____
20-TBA	Basswood Pulp	Tons	110.00	1.20	132.00	_____
20-TOR	Red Oak Pulp	Tons	30.00	3.10	93.00	_____
10-MX	Mixed Hardwood Sawlogs	MBF	5.00	131.00	655.00	_____
10-BA	Basswood Sawlogs	MBF	4.00	96.00	384.00	_____
				Total estimated value of accepted bid	<b>4,206.00</b>	_____
Bidder's Signature _____					Date _____	<b>Total Bid</b>

**CONTRACT AVAILABLE FOR INSPECTION**

- 1) Clearcut area: cut all living trees >1 inch in diameter except for yellow birch, oak, butternut, spruce, tamarack, pine, cedar, cherry, hemlock, apple, and hawthorn. Do not cut non-merchantable trees in low wet areas and drainages. Selection harvest area: cut all aspen, ironwood, all balsam fir, and orange paint marked trees. Avoid damage to residual trees. Snags and dead trees are only to be cut if leaving them standing presents a safety hazard to the harvesting operation. Snags and dead trees cut for safety reasons must be left in the harvest area and may not be utilized.
- 2) Beaver Trail Rd - Permission must be granted by the Forestry Depart. to use the snowmobile trail from December 1 to March 31. Ample snow cover must be maintained to allow safe snowmobile operation.
- 3) Do not operate equipment within 15 feet of the Ordinary High Water Mark (OHWM), ephemeral ponds, and wetlands unless the ground is firm or frozen. Do not operate equipment within 15 feet of lakes.
- 4) Wheeled or tracked equipment is prohibited in the restricted equipment zone (REZ), unless agreed upon in writing. Biomass harvesting within the REZ is prohibited.
- 5) All logging damage/debris must be corrected/removed from trails, woods roads, and grass openings daily and prior to sale closure. Slash will be left where it falls unless the contractor wishes to use it to prevent ruts, soil compaction and erosion during logging operations.
- 6) Any roadwork will require prior approval from the Lincoln County Forestry Department and must follow BMP guidelines. Contractor is responsible for installing broad based dips, water bars and/or using other soil stabilizing techniques where appropriate.
- 7) Ingress and egress to this sale is the responsibility of the contractor.
- 8) Special care must be taken to not damage or disturb survey markers.
- 9) Mixed hardwood pulp weight estimate is approx.: 3% birch. Mixed hardwood sawlog volume estimate is approx.: 50% hard maple, 39% white ash, 2% red maple, 2% white birch, and 1% red oak.

Kwan Dao

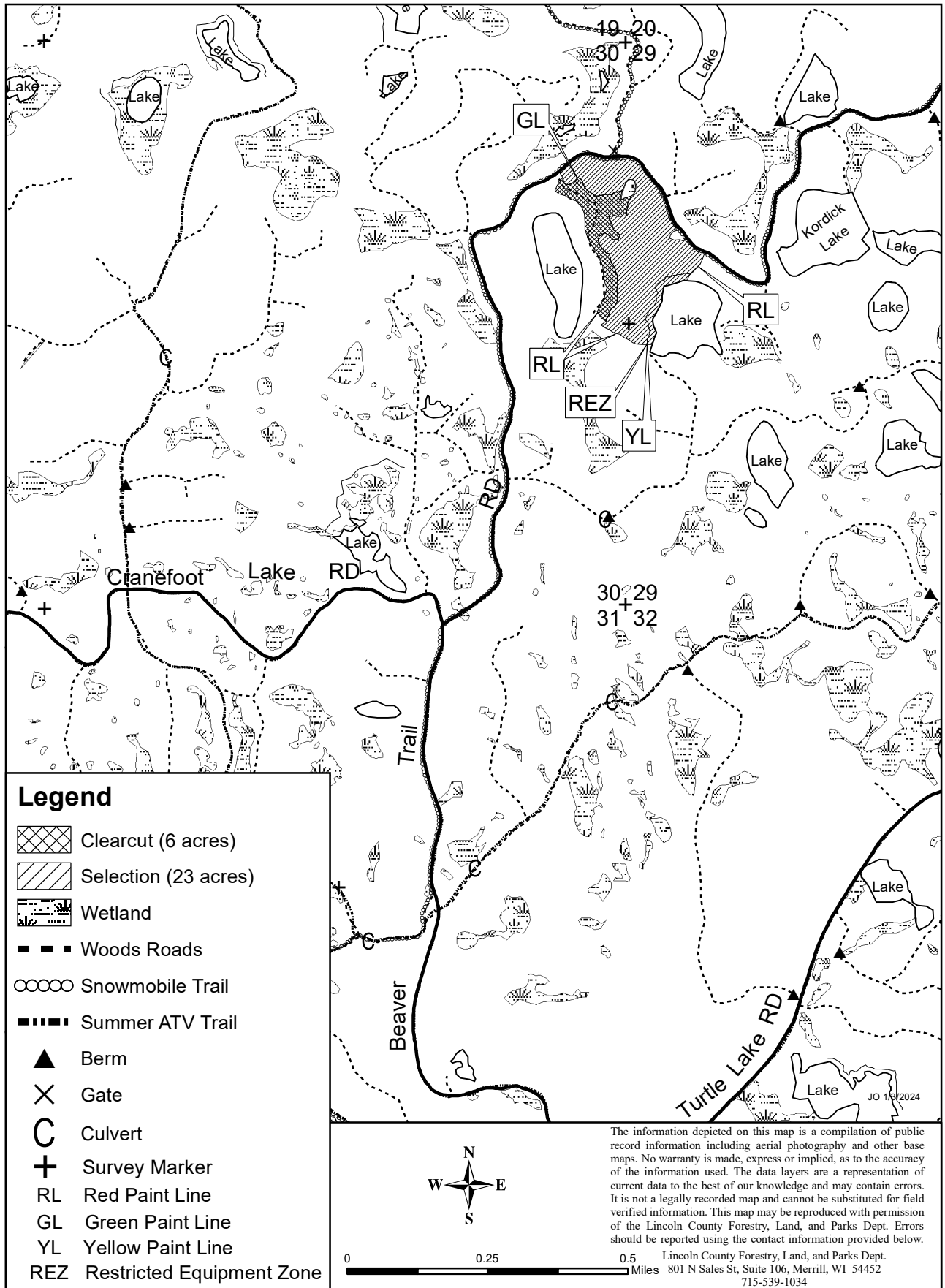

T011-24

Customer Number: \_\_\_\_\_ Customer Name: \_\_\_\_\_

Township: **Birch**

**NE¼ NW¼, S½ N¼ S24-T33N-R7E; SE¼ NE¼ S23-T33N-R7E**

Bond Info: **Bond Amount(25% of bid)\$** \_\_\_\_\_

Choose method by which performance bond will be posted or secured.

Please check (✓) one: \_\_\_ Cash or Check \_\_\_ Irrevocable Letter of Credit

Approximate cutting area: **31** acres







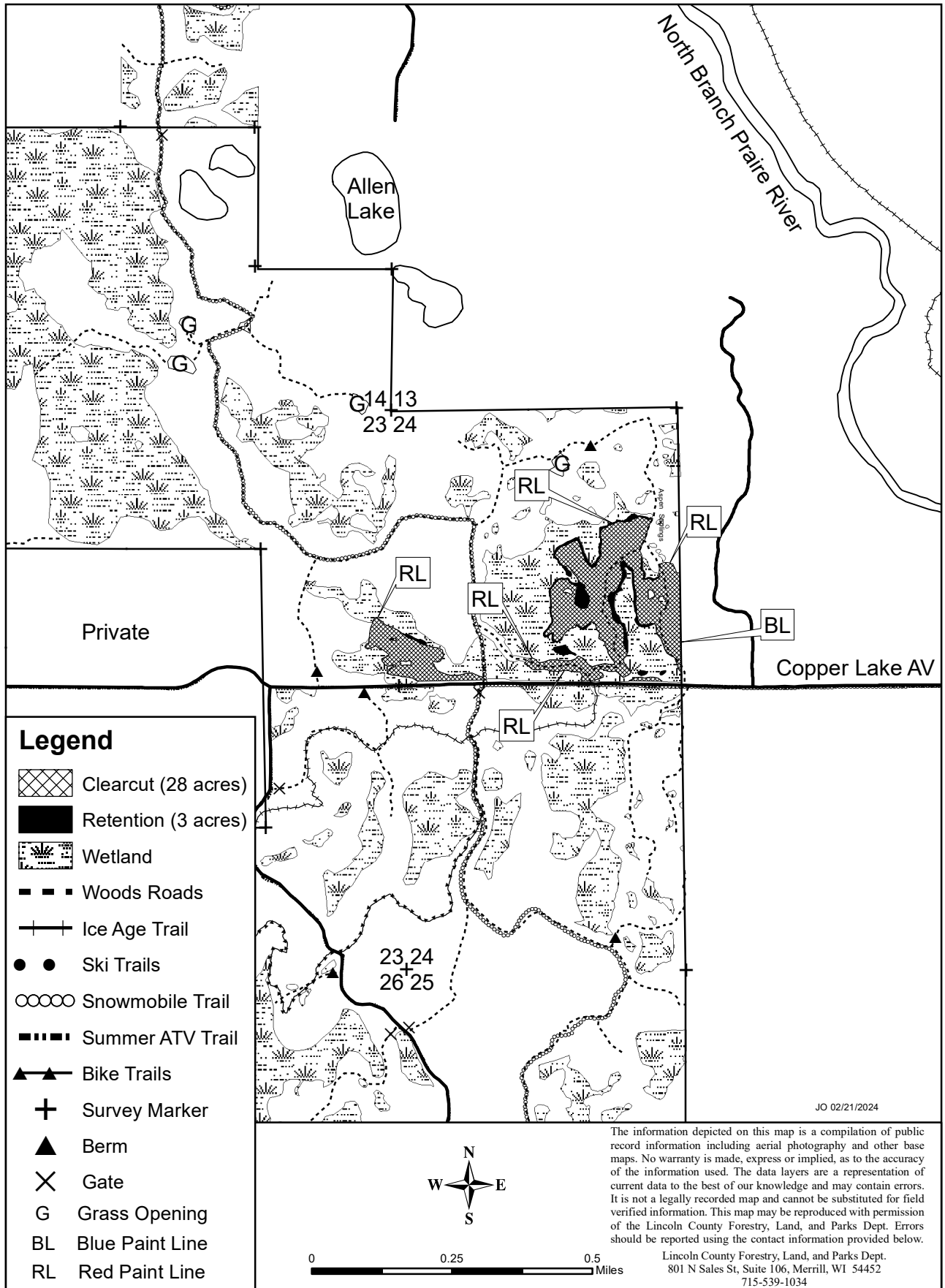







Product Species		Estimated Unit Volume	Minimum Bid Per Unit	Estimated Value	Bid Per Unit	Total
20-TA	Aspen Pulp	Tons	1,300.00	8.10	10,530.00	_____
20-TMX	Mixed Hardwood Pulp	Tons	210.00	7.40	1,554.00	_____
20-TF	Fir Pulp	Tons	60.00	3.70	222.00	_____
18-TPR	Red Pine P/L	Tons	70.00	13.90	973.00	_____
18-TPW	White Pine P/L	Tons	100.00	6.70	670.00	_____
Total estimated value of accepted bid					<b>13,949.00</b>	_____
Bidder's Signature _____					Date _____	<b>Total Bid</b> _____

**CONTRACT AVAILABLE FOR INSPECTION**

- 1) Clearcut area: cut all orange marked pine trees and all living trees greater than 1 inch in diameter except for yellow birch, oak, butternut, tamarack, spruce, unmarked pine, cedar, hemlock, apple, and hawthorn. Do not cut non-merchantable trees in low wet areas and drainages. Avoid damage to residual trees. Snags and dead trees are only to be cut if leaving them standing presents a safety hazard to the harvesting operation. Snags and dead trees cut for safety reasons must be left in the harvest area and may not be utilized.
- 2) Do not operate equipment within 15 feet of ephemeral ponds and wetlands unless the ground is firm or frozen.
- 3) All logging damage/debris must be corrected/removed from trails, woods roads, and grass openings daily and prior to sale closure. Slash will be left where it falls unless the contractor wishes to use it to prevent ruts, soil compaction and erosion during logging operations.
- 4) Any roadwork will require prior approval from the Lincoln County Forestry Department and must follow BMP guidelines. Contractor is responsible for installing broad based dips, water bars and/or using other soil stabilizing techniques where appropriate.
- 5) Ingress and egress to this sale is the responsibility of the contractor.
- 6) Permission must be granted by the Forestry Department to use the snowmobile trail from December 1 to March 31. Ample snow cover must be maintained to allow safe snowmobile operation.
- 7) Special care must be taken to not damage or disturb survey markers.
- 8) Gates/Berms removed or damaged by the contractor must be restored to original or better condition when the sale becomes inactive and upon sale completion.
- 9) Mixed hardwood pulp weight estimate is approximately: 58% birch and includes approximately 2000 board feet of red maple sawtimber volume.



**Legend**

-  Clearcut (28 acres)
-  Retention (3 acres)
-  Wetland
-  Woods Roads
-  Ice Age Trail
-  Ski Trails
-  Snowmobile Trail
-  Summer ATV Trail
-  Bike Trails
-  Survey Marker
-  Berm
-  Gate
-  Grass Opening
-  Blue Paint Line
-  Red Paint Line

JO 02/21/2024

The information depicted on this map is a compilation of public record information including aerial photography and other base maps. No warranty is made, express or implied, as to the accuracy of the information used. The data layers are a representation of current data to the best of our knowledge and may contain errors. It is not a legally recorded map and cannot be substituted for field verified information. This map may be reproduced with permission of the Lincoln County Forestry, Land, and Parks Dept. Errors should be reported using the contact information provided below.

Lincoln County Forestry, Land, and Parks Dept.  
 801 N Sales St, Suite 106, Merrill, WI 54452  
 715-539-1034



Customer Number: \_\_\_\_\_ Customer Name: \_\_\_\_\_

Township: **Harrison(S)**

**SW<sup>1</sup>/<sub>4</sub> SW<sup>1</sup>/<sub>4</sub>, E<sup>1</sup>/<sub>2</sub> SW<sup>1</sup>/<sub>4</sub>, W<sup>1</sup>/<sub>2</sub> SE<sup>1</sup>/<sub>4</sub> S18-T34N-R8E; N<sup>1</sup>/<sub>2</sub> NW<sup>1</sup>/<sub>4</sub> S19-T34N-R8E**

Bond Info: **Bond Amount(25% of bid)\$** \_\_\_\_\_

Choose method by which performance bond will be posted or secured.

Please check (✓) one:  Cash or Check  Irrevocable Letter of Credit

Approximate cutting area: **56 acres**

Product Species		Estimated Unit Volume	Minimum Bid Per Unit	Estimated Value	Bid Per Unit	Total
20-TA Aspen Pulp	Tons	2,150.00	8.00	17,200.00	_____	_____
20-TMX Mixed Hardwood Pulp	Tons	575.00	7.20	4,140.00	_____	_____
20-TF Fir Pulp	Tons	10.00	3.70	37.00	_____	_____
Total estimated value of accepted bid				<b>21,377.00</b>	_____	_____
Bidder's Signature _____ Date _____					<b>Total Bid</b>	

**CONTRACT AVAILABLE FOR INSPECTION**

- 1) Clearcut area: cut all living trees greater than 1 inch in diameter except for yellow birch, oak, butternut, spruce, tamarack, pine, cedar, cherry, hemlock, apple, and hawthorn. Do not cut non-merchantable trees in low wet areas and drainages. Pockets of non-merchantable fir that will not impede aspen regeneration may be left uncut with prior approval from the Lincoln County Forestry Department. Avoid damage to residual trees. Snags and dead trees are only to be cut if leaving them standing presents a safety hazard to the harvesting operation. Snags and dead trees cut for safety reasons must be left in the harvest area and may not be utilized.
- 2) Do not operate equipment within 15 feet of the Ordinary High Water Mark (OHWM), ephemeral ponds, and wetlands unless the ground is firm or frozen. Do not operate equipment within 15 feet of lakes.
- 3) Lowland Aspen area (Approx. - 1.5 acres, see map) requires firm or frozen ground conditions. Use timber mats, porous organic material, corduroy, slash, and chunkwood to cross harvest area.
- 4) Permission must be granted by the Forestry Department to use the snowmobile trail from December 1 to March 31. Ample snow cover must be maintained to allow safe snowmobile operation.
- 5) All logging damage/debris must be corrected/removed from trails, woods roads, and grass openings daily and prior to sale closure. Slash will be left where it falls unless the contractor wishes to use it to prevent ruts, soil compaction and erosion during logging operations.
- 6) Any roadwork will require prior approval from the Lincoln County Forestry Department and must follow BMP guidelines. Contractor is responsible for installing broad based dips, water bars and/or using other soil stabilizing techniques where appropriate.
- 7) Ingress and egress to this sale is the responsibility of the contractor.
- 8) Gates/Berms removed or damaged by the contractor must be restored to original or better condition when the sale becomes inactive and upon sale completion.
- 9) Mixed hardwood pulp weight estimate is approximately: 19% birch. Mixed hardwood pulp weight estimate includes approximately 4 MBF of mixed hardwood logs.

Jarnbjorn

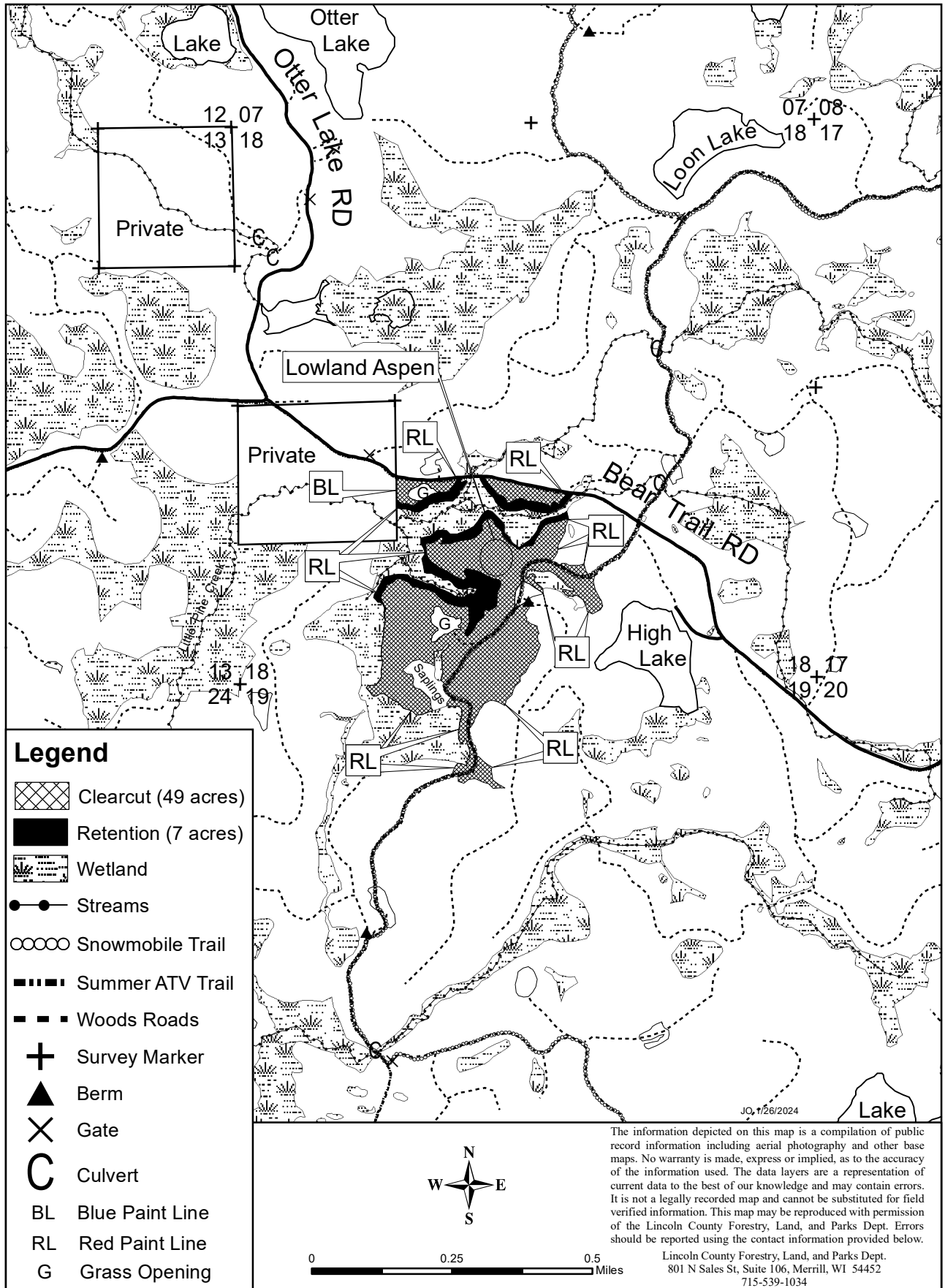

T013-24

Customer Number: \_\_\_\_\_ Customer Name: \_\_\_\_\_

Township: **Harrison(S)**

**S½ NE¼ S13-T34N-R8E**

Bond Info: **Bond Amount(25% of bid)\$** \_\_\_\_\_

Choose method by which performance bond will be posted or secured.

Please check (✓) one: \_\_\_ Cash or Check \_\_\_ Irrevocable Letter of Credit

Approximate cutting area: **18 acres**

Product Species	Estimated Unit Volume	Minimum Bid Per Unit	Estimated Value	Bid Per Unit	Total
20-TA Aspen Pulp	Tons 70.00	7.70	539.00	_____	_____
20-TMX Mixed Hardwood Pulp	Tons 370.00	7.00	2,590.00	_____	_____
20-TBA Basswood Pulp	Tons 15.00	1.40	21.00	_____	_____
20-TF Fir Pulp	Tons 110.00	3.50	385.00	_____	_____
10-MX Mixed Hardwood Sawlogs	MBF 11.00	105.00	1,155.00	_____	_____
10-BA Basswood Sawlogs	MBF 2.00	91.00	182.00	_____	_____
Total estimated value of accepted bid			<b>4,872.00</b>	_____	_____
Bidder's Signature _____				Date _____	<b>Total Bid</b> _____

**CONTRACT AVAILABLE FOR INSPECTION**

- 1) Clearcut area: cut all living trees greater than 1 inch in diameter except for yellow birch, oak, butternut, spruce, tamarack, pine, cedar, cherry, hemlock, apple, and hawthorn. Do not cut non-merchantable trees in low wet areas and drainages. Pockets of non-merchantable fir that will not impede aspen regeneration may be left uncut with prior approval from the Lincoln County Forestry Department. Snags and dead trees are only to be cut if leaving them standing presents a safety hazard to the harvesting operation. Snags and dead trees cut for safety reasons must be left in the harvest area and may not be utilized.
- 2) All logging damage/debris must be corrected/removed from trails, woods roads, and grass openings daily and prior to sale closure. Slash will be left where it falls unless the contractor wishes to use it to prevent ruts, soil compaction and erosion during logging operations.
- 3) Any roadwork will require prior approval from the Lincoln County Forestry Department and must follow BMP guidelines. Contractor is responsible for installing broad based dips, water bars and/or using other soil stabilizing techniques where appropriate.
- 4) Ingress and egress to this sale is the responsibility of the contractor.
- 5) Permission must be granted by the Forestry Department to use the snowmobile trail from December 1 to March 31. Ample snow cover must be maintained to allow safe snowmobile operation.
- 6) This sale is limited to short wood skidding only.
- 7) Special care must be taken to limit damage to advanced regeneration/Special care must be taken to limit damage to saplings. All spring poles (saplings tipped over from harvesting operations) will be cut at the base.
- 8) Mixed hardwood pulp weight estimate is approximately: 8% white birch. Mixed hardwood sawlog volume estimate is approximately: 86% red maple & 12% hard maple.

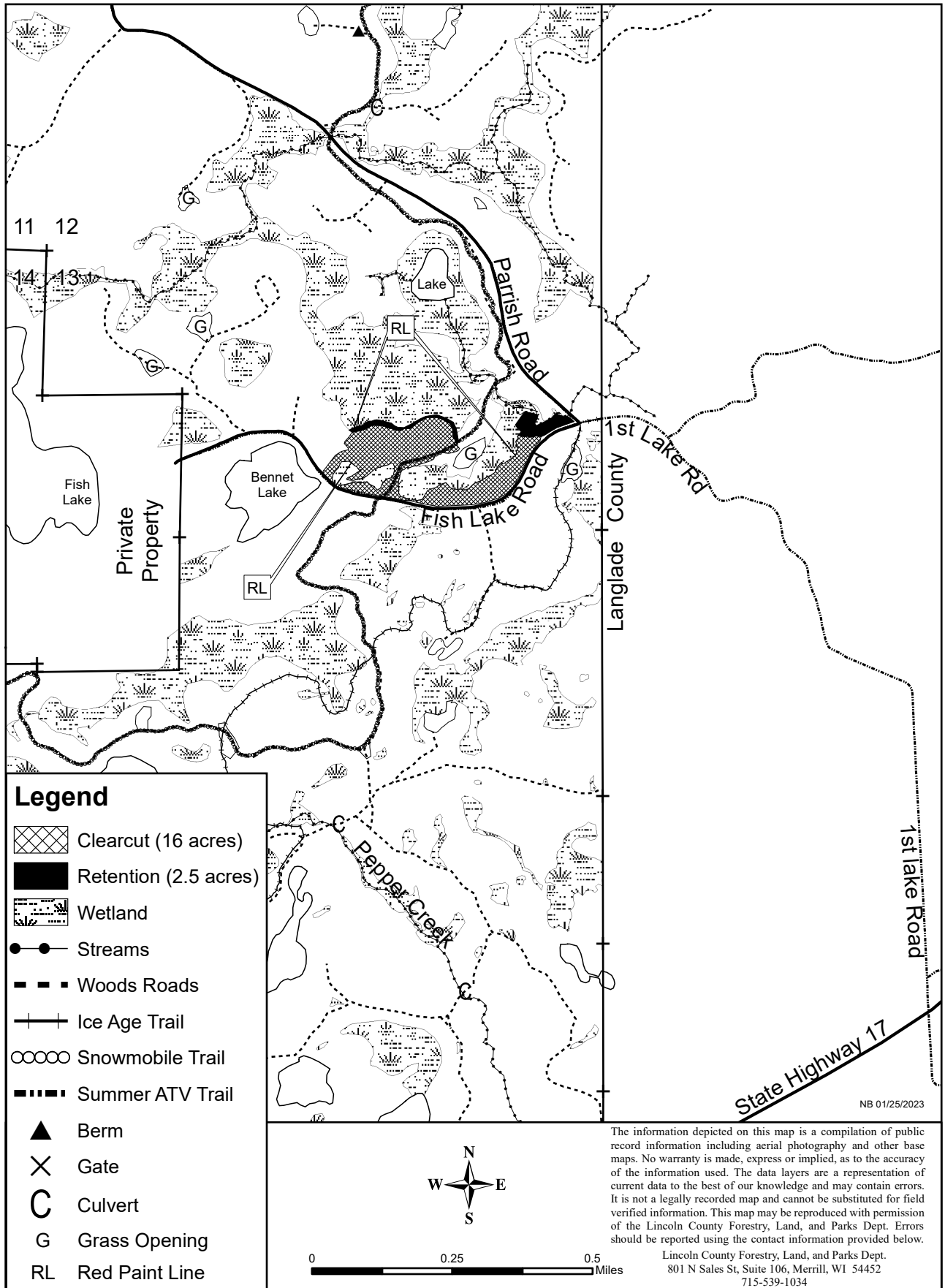

T014-24

Customer Number: \_\_\_\_\_ Customer Name: \_\_\_\_\_

Township: **Russell**

**E<sup>1</sup>/<sub>2</sub> SW<sup>1</sup>/<sub>4</sub>, SE<sup>1</sup>/<sub>4</sub> S6-T33N-R8E; NW<sup>1</sup>/<sub>4</sub> NE<sup>1</sup>/<sub>4</sub>, NE<sup>1</sup>/<sub>4</sub> NW<sup>1</sup>/<sub>4</sub> S7-T33N-R8E**

Bond Info: **Bond Amount(25% of bid)\$** \_\_\_\_\_

Choose method by which performance bond will be posted or secured.

Please check (✓) one:  Cash or Check  Irrevocable Letter of Credit

Approximate cutting area: **97** acres

Product Species	Estimated Unit Volume	Minimum Bid Per Unit	Estimated Value	Bid Per Unit	Total
20-TA Aspen Pulp	Tons	2,200.00	8.00	17,600.00	_____
20-TMX Mixed Hardwood Pulp	Tons	1,450.00	7.40	10,730.00	_____
20-TBA Basswood Pulp	Tons	190.00	1.50	285.00	_____
20-TF Fir Pulp	Tons	230.00	3.80	874.00	_____
20-TH Hemlock Pulp	Tons	575.00	2.00	1,150.00	<u>2.00</u> <u>1,150</u>
20-TOR Red Oak Pulp	Tons	180.00	3.70	666.00	_____
10-MX Mixed Hardwood Sawlogs	MBF	9.00	111.00	999.00	_____
10-BA Basswood Sawlogs	MBF	15.00	96.00	1,440.00	_____
10-OR Red Oak Sawlogs	MBF	15.00	222.00	3,330.00	_____
Total estimated value of accepted bid			<b>37,074.00</b>	_____	_____
Bidder's Signature _____				Date _____	<b>Total Bid</b>

**CONTRACT AVAILABLE FOR INSPECTION**

- 1) Clearcut area: cut all living trees > 1 inch in diameter except for yellow birch, oak, butternut, spruce, tamarack, pine, cedar, cherry, hemlock, apple, and hawthorn. Do not cut non-merchantable trees in low wet areas and drainages. Pockets of non-merchantable fir that will not impede aspen regeneration may be left uncut with prior approval from the Lincoln County Forestry Department. Selection harvest area: cut all ironwood, all merchantable aspen, all merchantable balsam fir, orange paint marked trees, and all trees inside of the delineated canopy gaps. Canopy gaps are delineated by purple paint marked trees located on the gap's perimeter. A purple V faces the inside of the canopy gap. DO NOT cut Blue, Purple, Green, or Red marked trees. Avoid damage to residual trees. Snags and dead trees are only to be cut if leaving them standing presents a safety hazard to the harvesting operation. Snags and dead trees cut for safety reasons must be left in the harvest area and may not be utilized.
- 2) Selection harvest area is limited to shortwood skidding only.
- 3) Selection harvest area: Special care must be taken to limit damage to advanced regeneration. All spring poles (saplings tipped over from harvesting operations) will be cut at the base.
- 4) Wheeled or tracked equipment is prohibited in the restricted equipment zone (REZ), unless agreed upon in writing. Biomass harvesting within the REZ is prohibited.
- 5) Do not operate equipment within 15 feet of the Ordinary High Water Mark (OHWM), ephemeral ponds, and wetlands unless the ground is firm or frozen. Do not operate equipment within 15 feet of lakes.
- 6) All logging damage/debris must be corrected/removed from trails, woods roads, and grass openings daily and prior to sale closure. Slash will be left where it falls unless the contractor wishes to use it to prevent ruts, soil compaction and erosion during logging operations.
- 7) Any roadwork will require prior approval from the Lincoln County Forestry Department and must follow BMP guidelines. Contractor is responsible for installing broad based dips, water bars and/or using other soil stabilizing techniques where appropriate.
- 8) Ingress and egress to this sale is the responsibility of the contractor.
- 9) Gates/Berms removed or damaged by the contractor must be restored to original or better condition when the sale becomes inactive and upon sale completion.
- 10) Hemlock requirements: Cut all hemlock in canopy gaps and all marked with orange paint. Utilization of hemlock is not required but any utilized volume will be paid for at a rate of \$2.00/ton. Hemlock trees not utilized must be laid flat on the ground with limbs lopped or broken to reduce fire hazard.
- 11) Mixed hardwood pulp weight estimate is approximately: 10% birch. Mixed hardwood sawlog volume estimate is approximately: 60% red maple, 20% hard maple, 16% white ash, and 1% black ash.

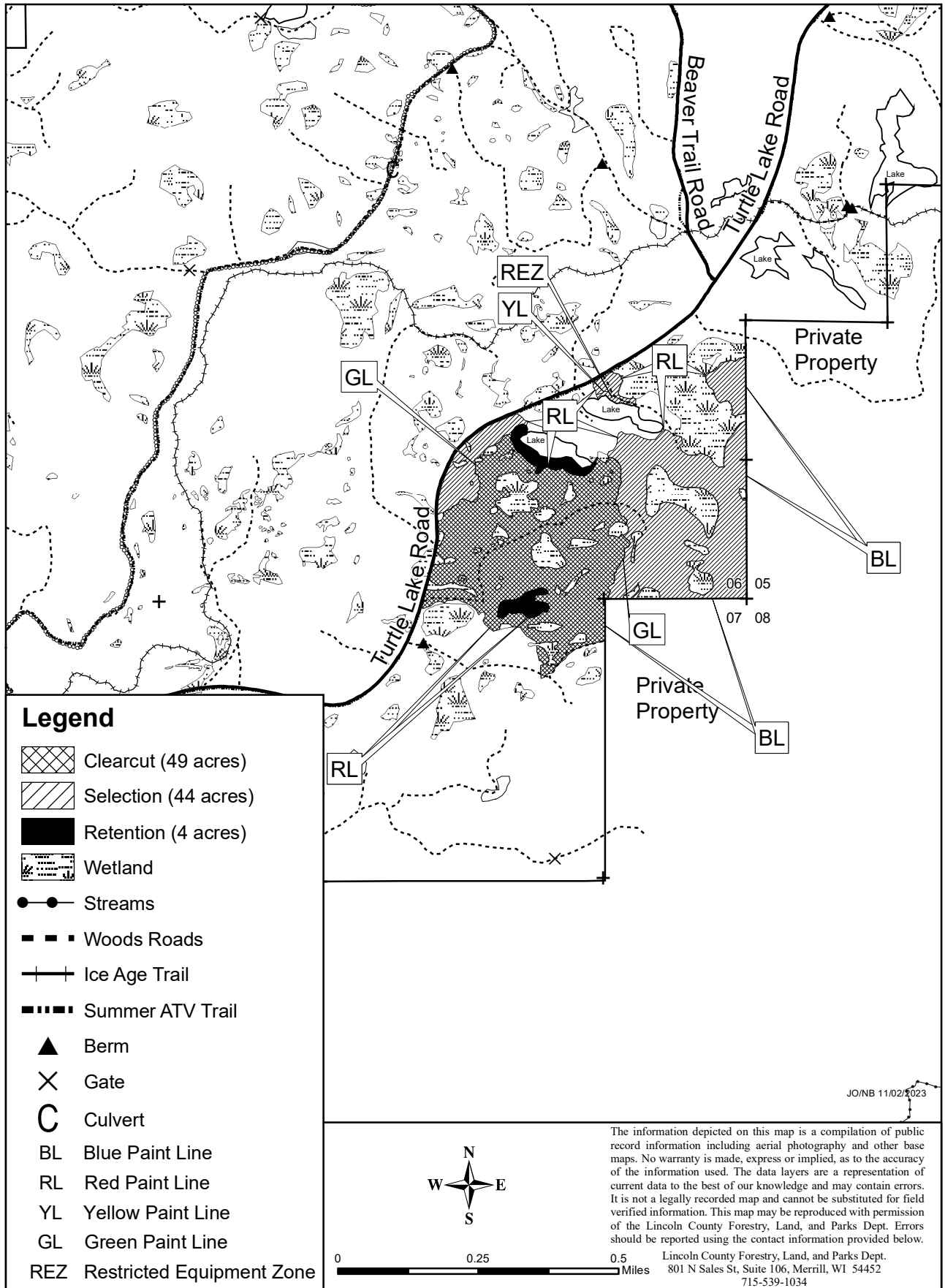

T015-24

Customer Number: \_\_\_\_\_ Customer Name: \_\_\_\_\_

Township: **Wilson**

**SW¼ SW¼ S2-T35N-R5E; S½ SE¼ S3-T35N-R5E; NE¼ NE¼ S10-T35N-R5E; NW¼ NW¼ S11-T35N-R5E**

Bond Info: **Bond Amount(25% of bid)\$** \_\_\_\_\_

Choose method by which performance bond will be posted or secured.

Please check (✓) one:  Cash or Check  Irrevocable Letter of Credit

Approximate cutting area: **31** acres

Product Species	Estimated Unit Volume	Minimum Bid Per Unit	Estimated Value	Bid Per Unit	Total
20-TA Aspen Pulp	Tons 45.00	11.00	495.00	_____	_____
20-TMX Mixed Hardwood Pulp	Tons 900.00	10.00	9,000.00	_____	_____
20-TBA Basswood Pulp	Tons 35.00	2.00	70.00	_____	_____
20-TF Fir Pulp	Tons 110.00	4.30	473.00	_____	_____
Total estimated value of accepted bid			<b>10,038.00</b>	_____	_____
Bidder's Signature _____				Date _____	<b>Total Bid</b>

**CONTRACT AVAILABLE FOR INSPECTION**

- 1) In the clear cut area cut all living trees greater than 1 inch in diameter except for oak, white spruce, tamarack, pine, cedar, cherry, hemlock, non merchantable balsam fir, and yellow paint marked trees. Do not residual cut non-merchantable trees in low wet areas and drainages. In the selection harvest area cut all ironwood, all merchantable aspen, all merchantable balsam fir, all merchantable white birch, and orange paint marked trees. Snags and dead trees are only to be cut if leaving them standing presents a safety hazard to the harvesting operation. Non merchantable balsam fir may be cut for operational purposes.
- 2) All logging damage/debris must be corrected/removed from trails, woods roads, and grass openings daily and prior to sale closure. Slash will be left where it falls unless the contractor wishes to use it to prevent ruts, soil compaction and erosion during logging operations.
- 3) Any roadwork will require prior approval from the Lincoln County Forestry Department and must follow BMP guidelines. Contractor is responsible for installing broad based dips, water bars and/or using other soil stabilizing techniques where appropriate.
- 4) Contractor is responsible for obtaining permission to cross private property. Ingress and egress to this sale is the responsibility of the contractor.
- 5) Permission must be granted by the Forestry Department to use the snowmobile trail from December 1 to March 31. Ample snow cover must be maintained to allow safe snowmobile operation.
- 6) Special care must be taken to not damage or disturb survey markers.
- 7) In order to protect advanced regeneration whole tree skidding with tops attached will be subject to field approval.
- 8) Portions of this sale are wet and will require frozen ground/snow covered logging conditions.
- 9) In order to maximize vegetative sprouting the red maple clearcut area must be harvested during leaf off conditions.
- 10) Mixed Hardwood Pulp Weight Estimate is Approximately: 8% White Birch. Balsam Fir Pulp Weight Estimate is Approximately: 41% Black Spruce. Mixed Hardwood Pulp Weight Estimate Includes Approximately 1181 Board Feet of Sawtimber Volume. Basswood Pulp Weight Estimate Includes Approximately 640 Board Feet of Sawtimber Volume.

Katabatic Winds

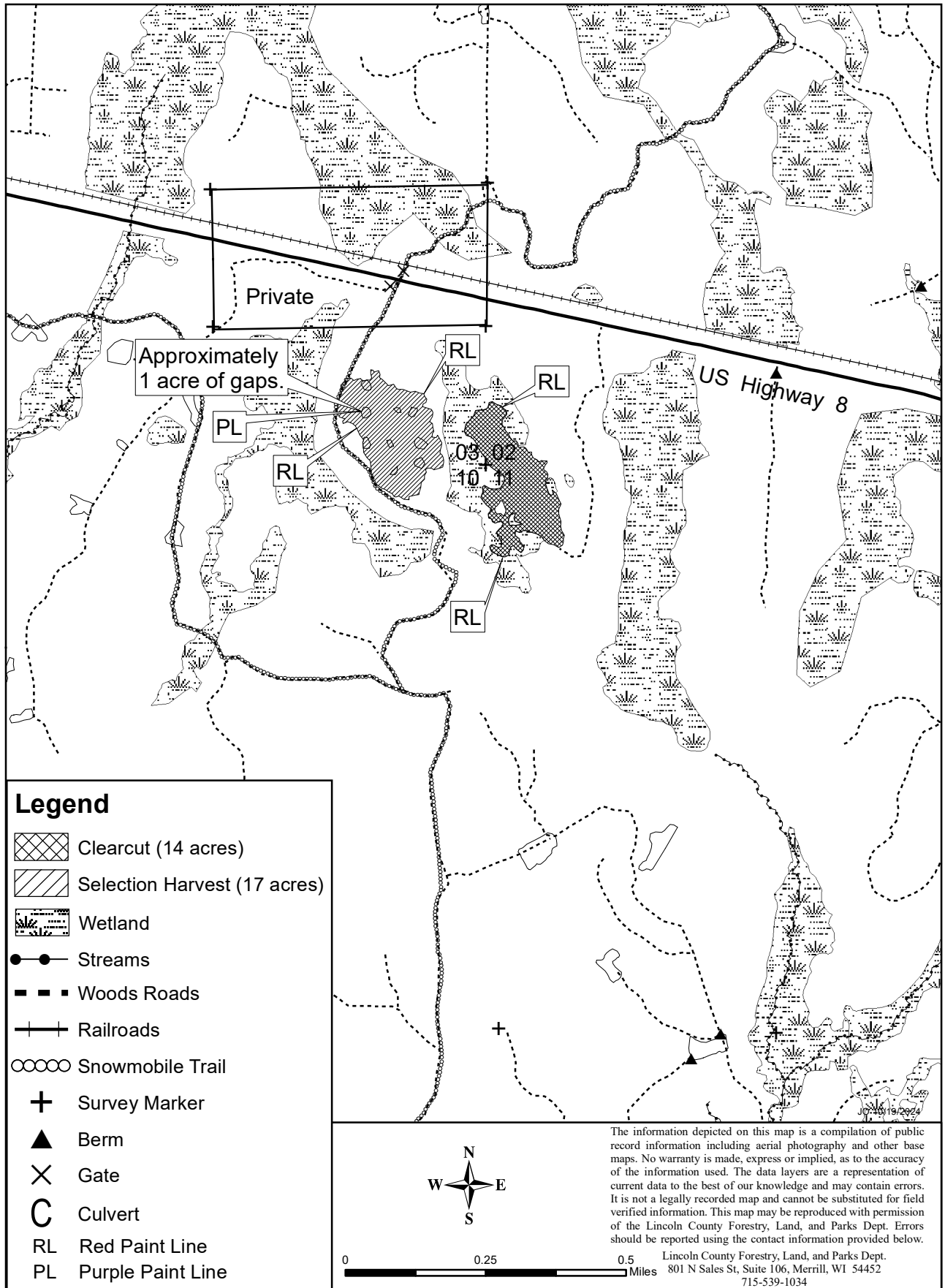

T016-24



Customer Number: \_\_\_\_\_ Customer Name: \_\_\_\_\_

Township: **Somo**

**SW<sup>1</sup>/<sub>4</sub> NE<sup>1</sup>/<sub>4</sub>, SE<sup>1</sup>/<sub>4</sub> NW<sup>1</sup>/<sub>4</sub>, NW<sup>1</sup>/<sub>4</sub> SE<sup>1</sup>/<sub>4</sub> S24-T35N-R4E**

Bond Info: **Bond Amount(25% of bid)\$** \_\_\_\_\_

Choose method by which performance bond will be posted or secured.

Please check (✓) one: \_\_\_ Cash or Check \_\_\_ Irrevocable Letter of Credit

Approximate cutting area: **20** acres

Product Species		Estimated Unit Volume	Minimum Bid Per Unit	Estimated Value	Bid Per Unit	Total
20-TA Aspen Pulp	Tons	36.00	4.00	144.00	_____	_____
20-TPR Red Pine Pulp	Tons	370.00	3.80	1,406.00	_____	_____
Total estimated value of accepted bid				<b>1,550.00</b>	_____	_____
Bidder's Signature _____					Date _____	<b>Total Bid</b>





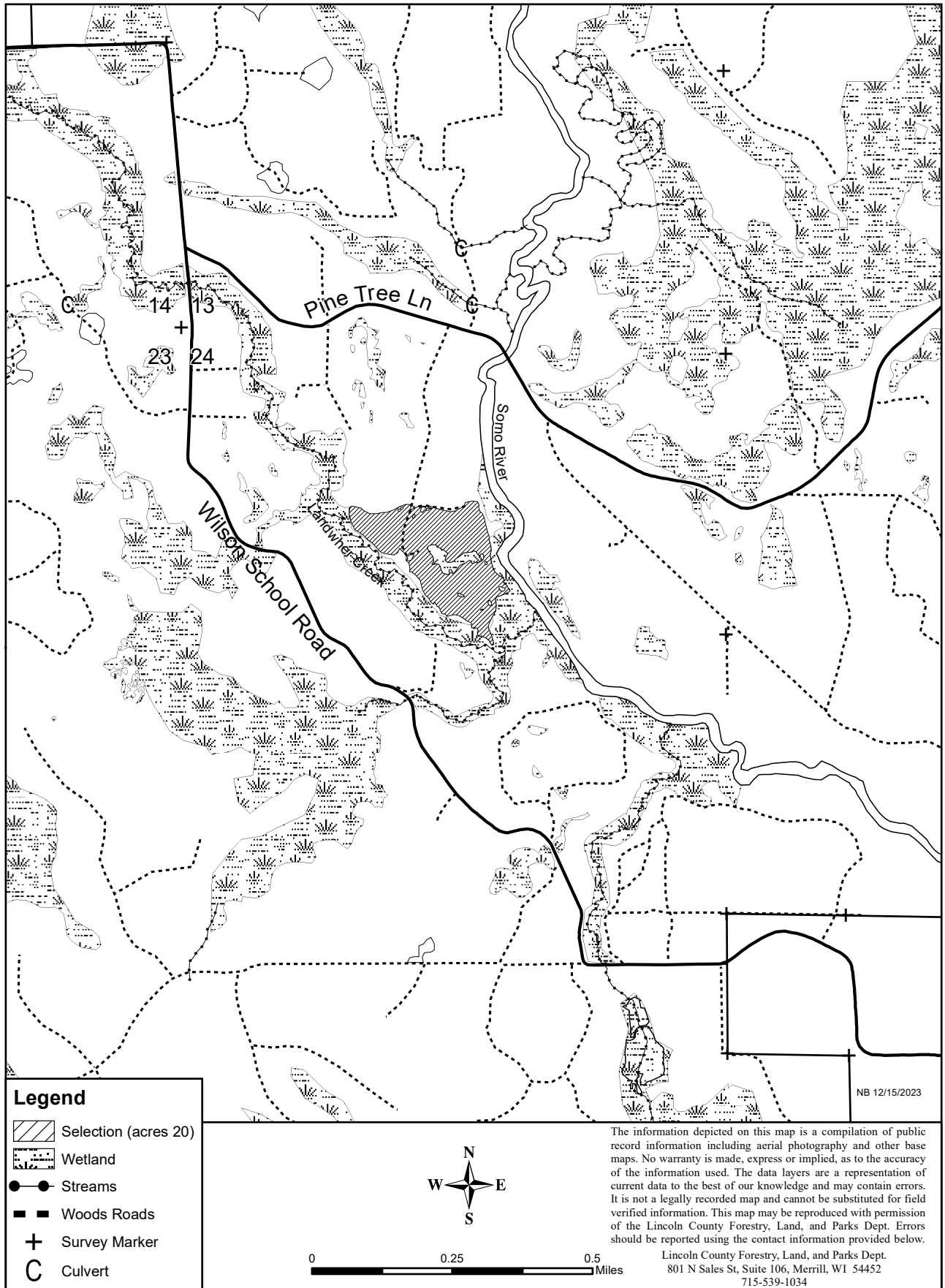

**CONTRACT AVAILABLE FOR INSPECTION**

- 1) Selection harvest area: cut all orange paint marked trees and all yellow paint marked skid routes. Snags and dead trees are only to be cut if leaving them standing presents a safety hazard to the harvesting operation. Snags and dead trees cut for safety reasons must be left in the harvest area and may not be utilized.
- 2) All logging damage/debris must be corrected/removed from trails, woods roads, and grass openings daily and prior to sale closure. Slash will be left where it falls unless the contractor wishes to use it to prevent ruts, soil compaction and erosion during logging operations.
- 3) Any roadwork will require prior approval from the Lincoln County Forestry Department and must follow BMP guidelines. Contractor is responsible for installing broad based dips, water bars and/or using other soil stabilizing techniques where appropriate.
- 4) Ingress and egress to this sale is the responsibility of the contractor.
- 5) Due to soil limitations, no biomass harvesting is allowed. Slash will be left where it falls unless the contractor wishes to use it to prevent ruts, soil compaction and erosion during logging operations.
- 6) The entire sale is a red pine thinning and Lincoln County's HRD (Heterobasidion root disease) Policy must be followed during the harvest.
- 7) Special care must be taken to limit damage to the residual trees.
- 8) Red pine pulp weight estimate is approximately: less than 1% jack pine. Aspen pulp weight estimate is approximately: less than 1% mixed hardwoods.

Leghold



**Legend**

-  Selection (acres 20)
-  Wetland
-  Streams
-  Woods Roads
-  Survey Marker
-  Culvert

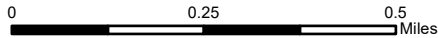

The information depicted on this map is a compilation of public record information including aerial photography and other base maps. No warranty is made, express or implied, as to the accuracy of the information used. The data layers are a representation of current data to the best of our knowledge and may contain errors. It is not a legally recorded map and cannot be substituted for field verified information. This map may be reproduced with permission of the Lincoln County Forestry, Land, and Parks Dept. Errors should be reported using the contact information provided below.

Lincoln County Forestry, Land, and Parks Dept.  
 801 N Sales St, Suite 106, Merrill, WI 54452  
 715-539-1034

Customer Number: \_\_\_\_\_ Customer Name: \_\_\_\_\_

Township: **Harding**

**S<sup>1</sup>/<sub>2</sub> SW<sup>1</sup>/<sub>4</sub>, SW<sup>1</sup>/<sub>4</sub> SE<sup>1</sup>/<sub>4</sub> S18-T33N-R5E; N<sup>1</sup>/<sub>2</sub> NW<sup>1</sup>/<sub>4</sub> S19-T33N-R5E**

Bond Info: **Bond Amount(25% of bid)\$** \_\_\_\_\_

Choose method by which performance bond will be posted or secured.

Please check (✓) one:  Cash or Check  Irrevocable Letter of Credit

Approximate cutting area: **34** acres

Product Species		Estimated Unit Volume	Minimum Bid Per Unit	Estimated Value	Bid Per Unit	Total
20-TA Aspen Pulp	Tons	1,050.00	5.00	5,250.00	_____	_____
20-TMX Mixed Hardwood Pulp	Tons	75.00	5.00	375.00	_____	_____
Total estimated value of accepted bid				<b>5,625.00</b>	_____	_____
Bidder's Signature _____					Date _____	<b>Total Bid</b>

**CONTRACT AVAILABLE FOR INSPECTION**

- 1) Clearcut area: cut all living trees greater than 1 inch in diameter except for yellow birch, oak, butternut, spruce, tamarack, pine, cedar, cherry, hemlock, balsam fir, apple, and hawthorn. Do not cut non-merchantable trees in low wet areas and drainages. Snags and dead trees are only to be cut if leaving them standing presents a safety hazard to the harvesting operation. Snags and dead trees cut for safety reasons must be left in the harvest area and may not be utilized.
- 2) All logging damage/debris must be corrected/removed from trails, woods roads, and grass openings daily and prior to sale closure. Slash will be left where it falls unless the contractor wishes to use it to prevent ruts, soil compaction and erosion during logging operations.
- 3) Any roadwork will require prior approval from the Lincoln County Forestry Department and must follow BMP guidelines. Contractor is responsible for installing broad based dips, water bars and/or using other soil stabilizing techniques where appropriate.
- 4) Ingress and egress to this sale is the responsibility of the contractor.
- 5) Gates/Berms removed or damaged by the contractor must be restored to original or better condition when the sale becomes inactive and upon sale completion.
- 6) Mixed hardwood pulp weight estimate is approximately: 9% white birch.
- 7) 3 Year Contract.

Oogie Boogie

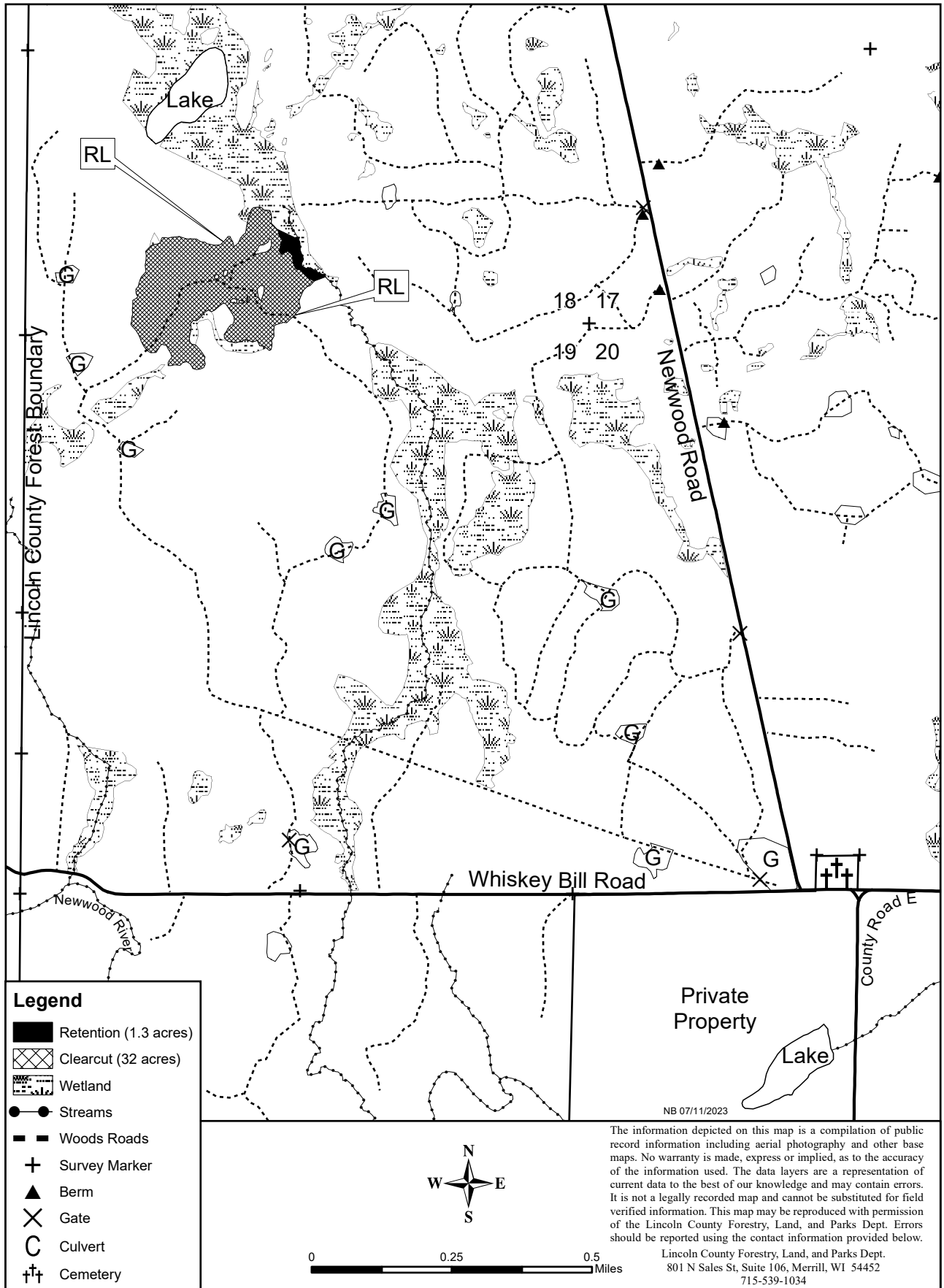

T015-23