













Legend

-  Clearcut (48 acres)
-  Shelterwood (50 acres)
-  Retention (4 acres)
-  Wetland
-  Streams
-  Woods Roads
-  Railroads
-  Survey Marker
-  Gate
-  Culvert
-  Grass Opening
-  BL Blue Paint Line
-  RL Red Paint Line

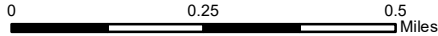

The information depicted on this map is a compilation of public record information including aerial photography and other base maps. No warranty is made, express or implied, as to the accuracy of the information used. The data layers are a representation of current data to the best of our knowledge and may contain errors. It is not a legally recorded map and cannot be substituted for field verified information. This map may be reproduced with permission of the Lincoln County Forestry, Land, and Parks Dept. Errors should be reported using the contact information provided below.

Lincoln County Forestry, Land, and Parks Dept.
 801 N Sales St, Suite 106, Merrill, WI 54452
 715-539-1034



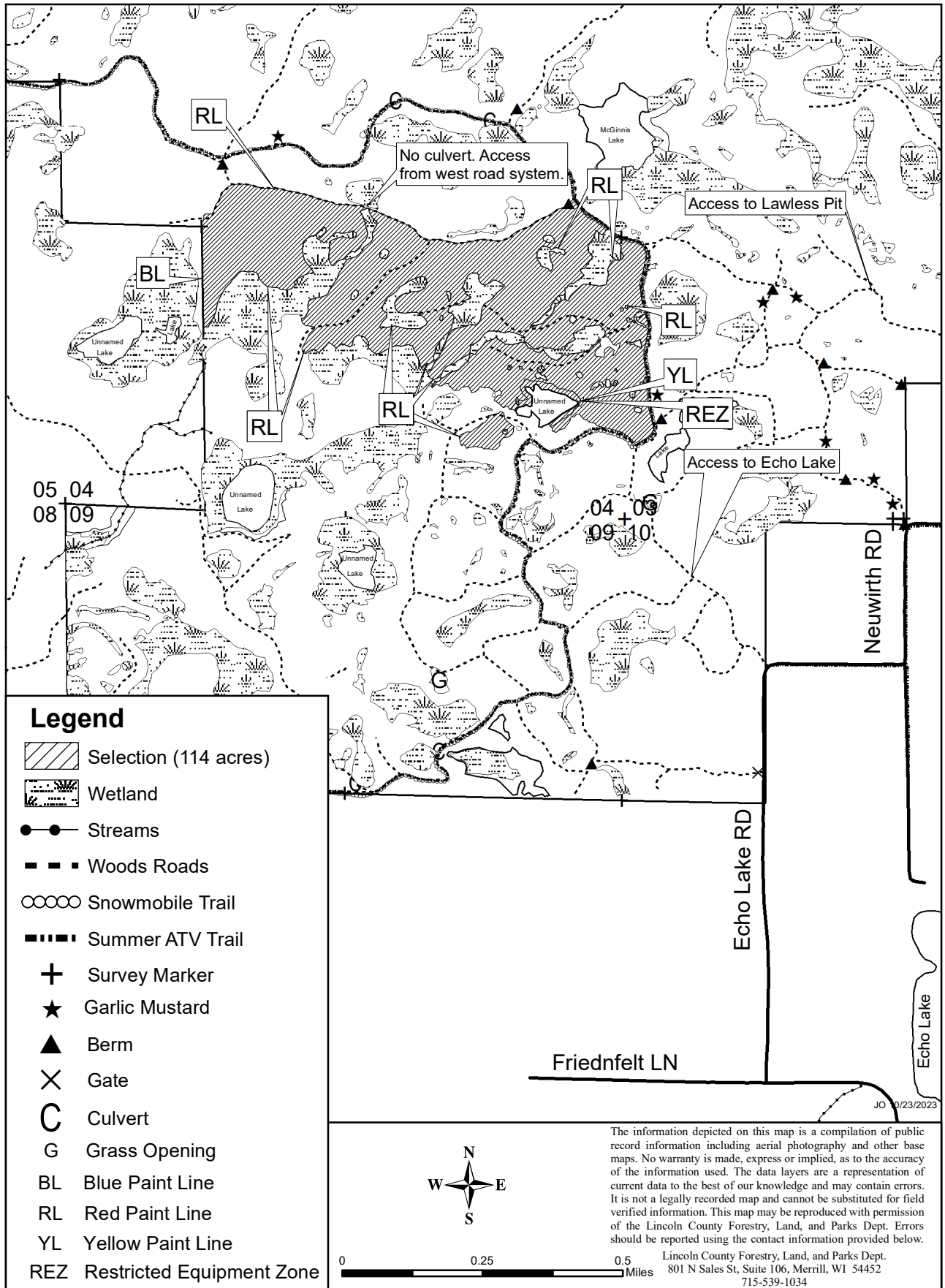



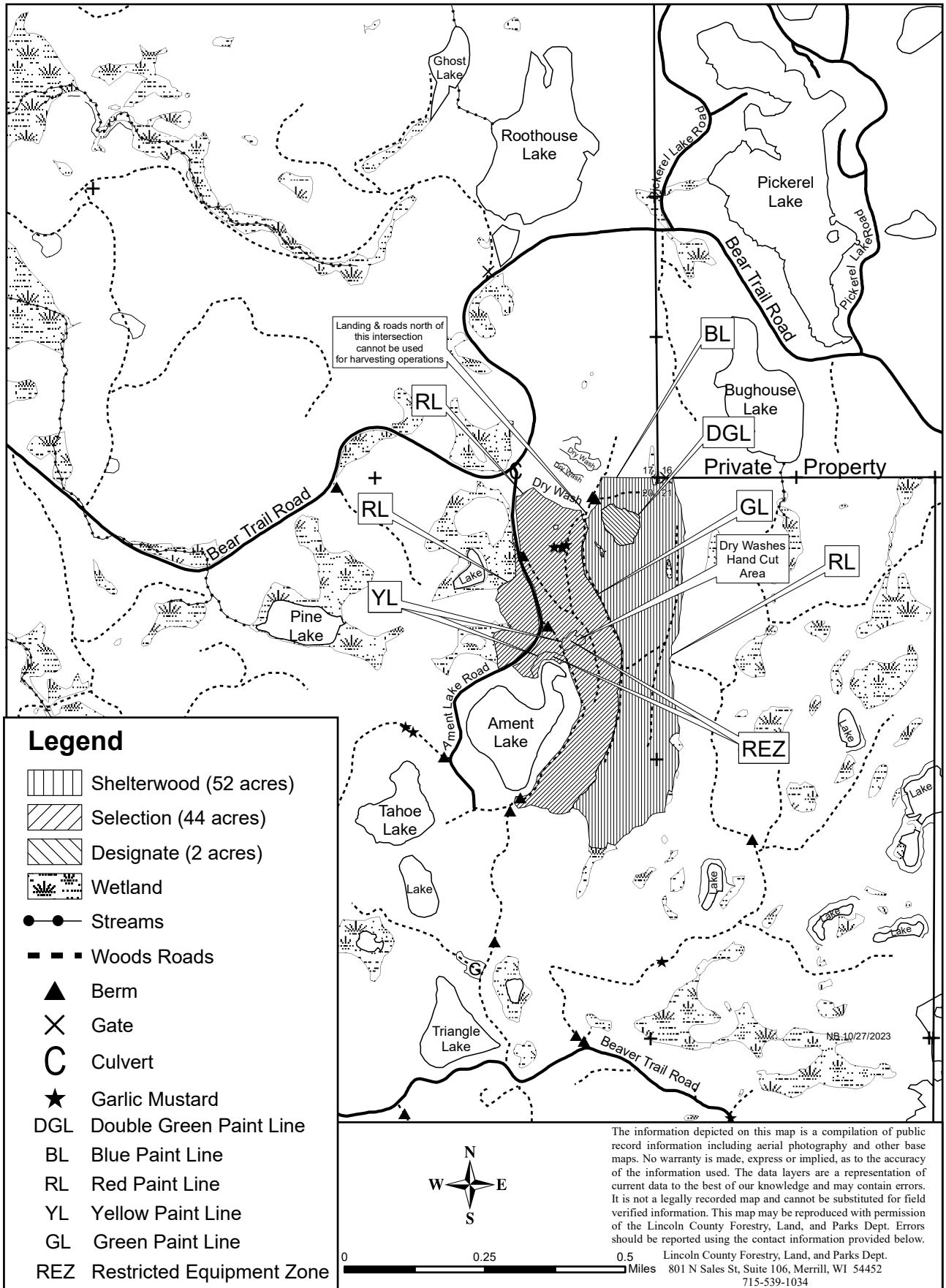



JO 10/19/2023



T002-24



Legend

-  Shelterwood (52 acres)
-  Selection (44 acres)
-  Designate (2 acres)
-  Wetland
-  Streams
-  Woods Roads
-  Berm
-  Gate
-  Culvert
-  Garlic Mustard
- DGL Double Green Paint Line
- BL Blue Paint Line
- RL Red Paint Line
- YL Yellow Paint Line
- GL Green Paint Line
- REZ Restricted Equipment Zone

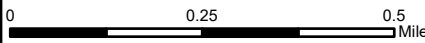

The information depicted on this map is a compilation of public record information including aerial photography and other base maps. No warranty is made, express or implied, as to the accuracy of the information used. The data layers are a representation of current data to the best of our knowledge and may contain errors. It is not a legally recorded map and cannot be substituted for field verified information. This map may be reproduced with permission of the Lincoln County Forestry, Land, and Parks Dept. Errors should be reported using the contact information provided below.

Lincoln County Forestry, Land, and Parks Dept.
 801 N Sales St, Suite 106, Merrill, WI 54452
 715-539-1034

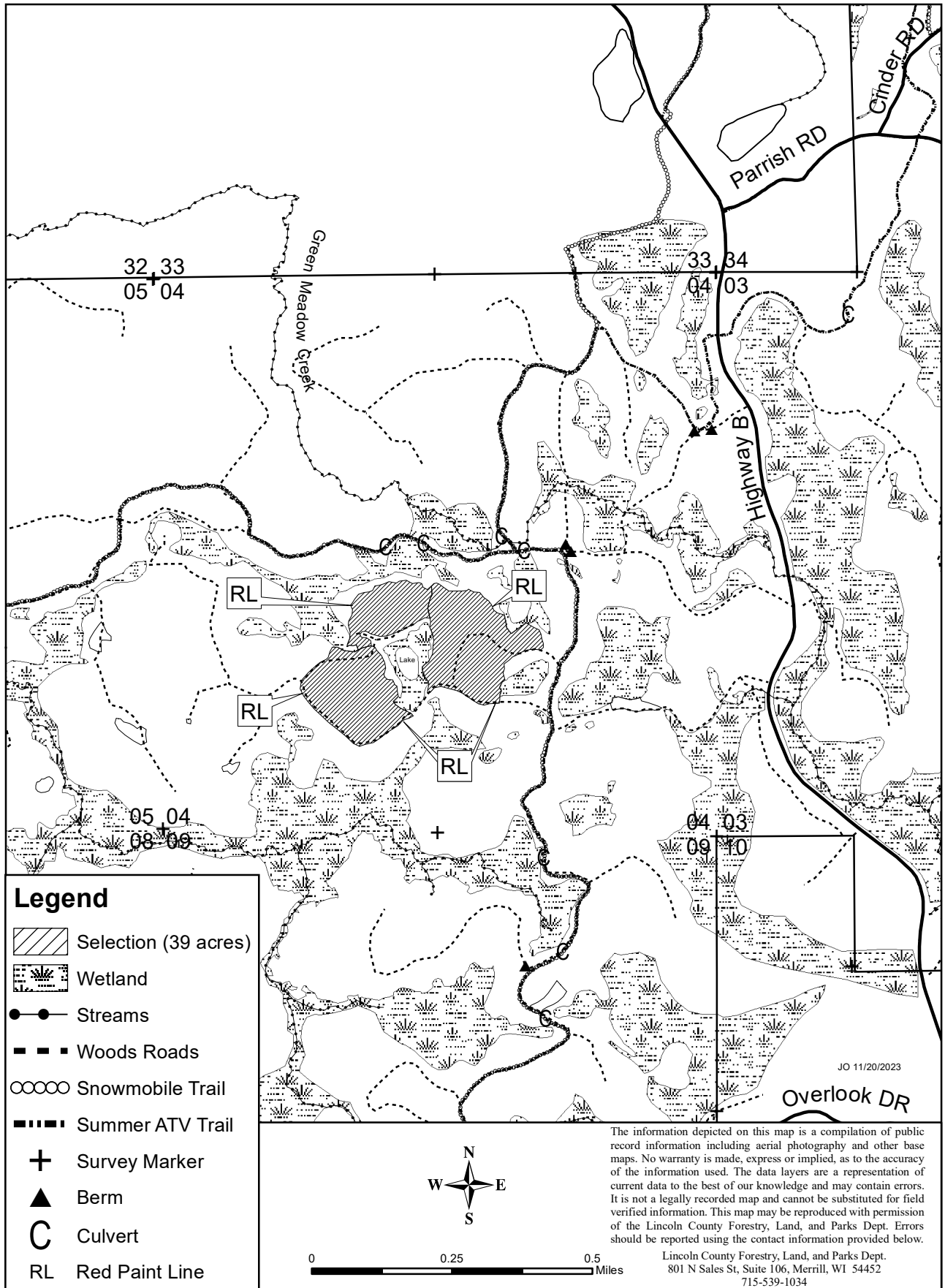

T005-24

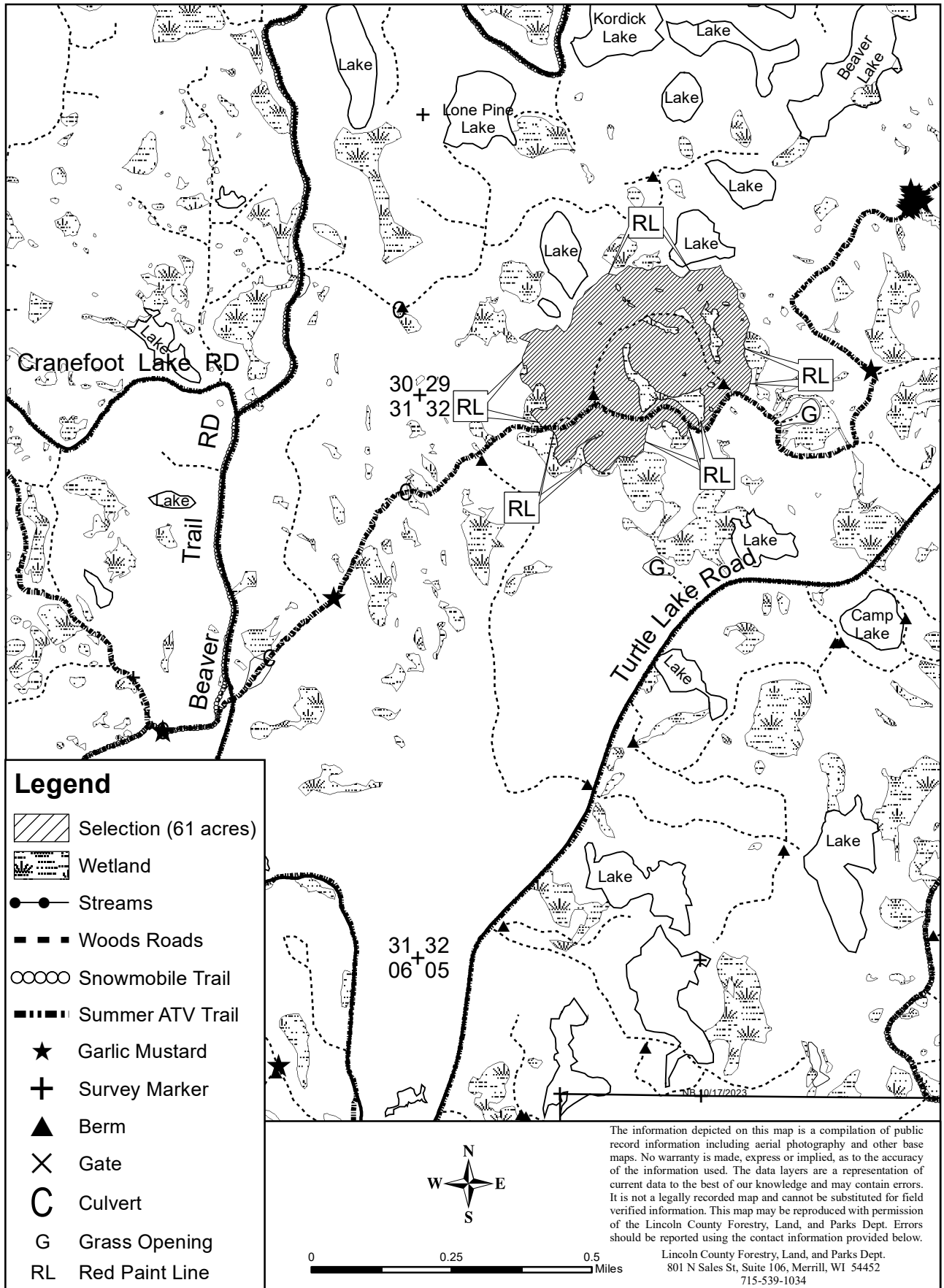

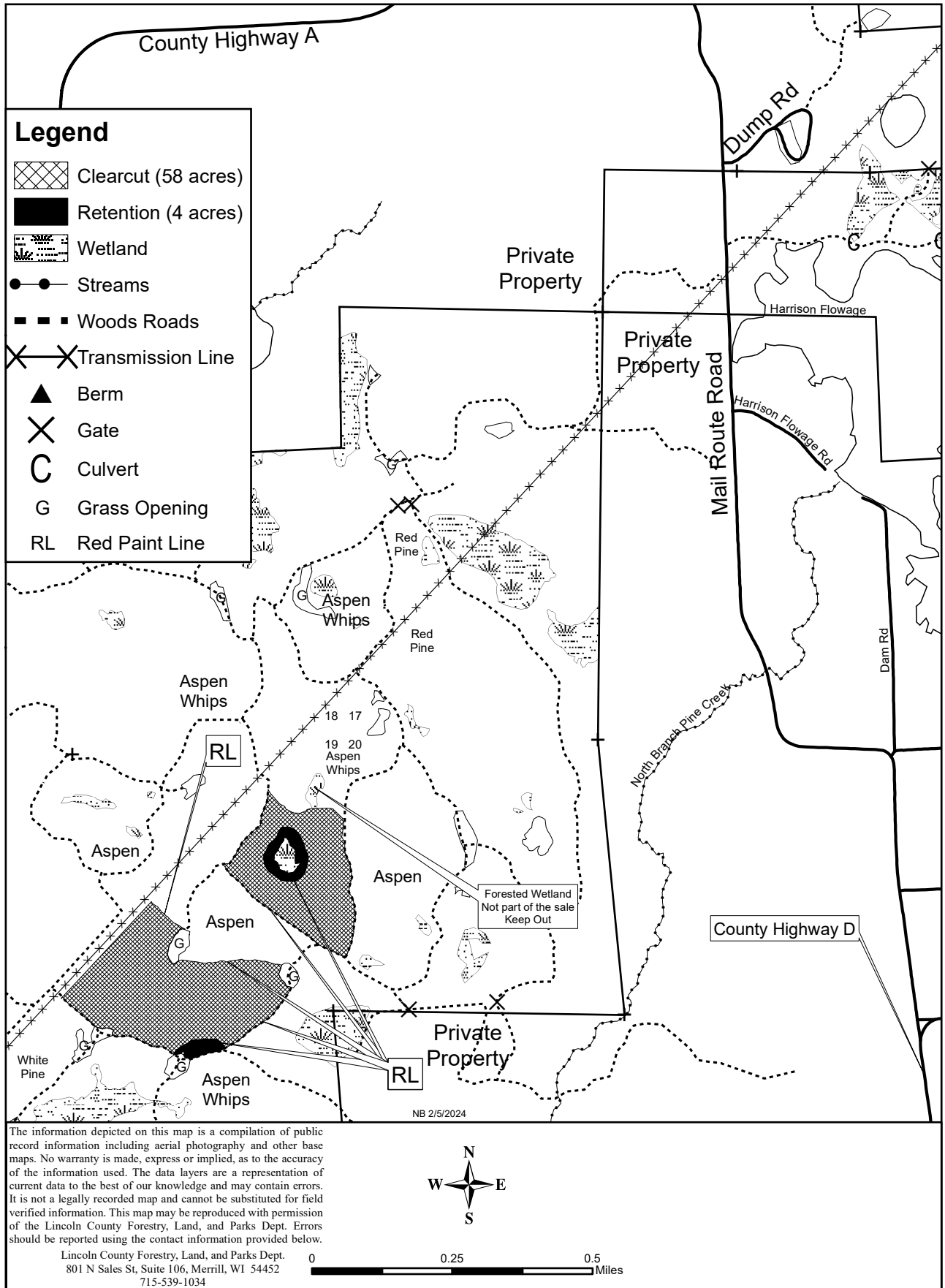

The information depicted on this map is a compilation of public record information including aerial photography and other base maps. No warranty is made, express or implied, as to the accuracy of the information used. The data layers are a representation of current data to the best of our knowledge and may contain errors. It is not a legally recorded map and cannot be substituted for field verified information. This map may be reproduced with permission of the Lincoln County Forestry, Land, and Parks Dept. Errors should be reported using the contact information provided below.



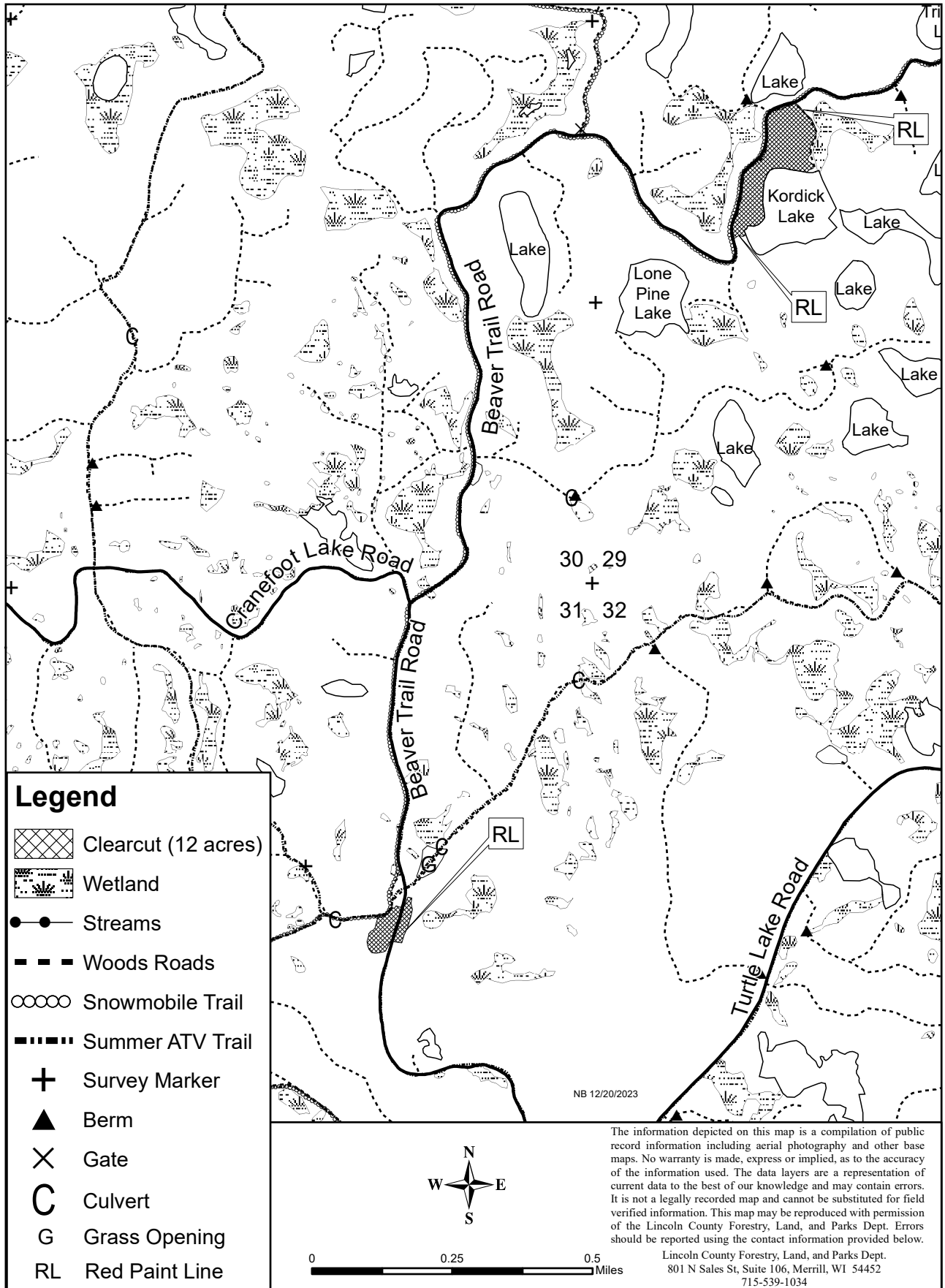



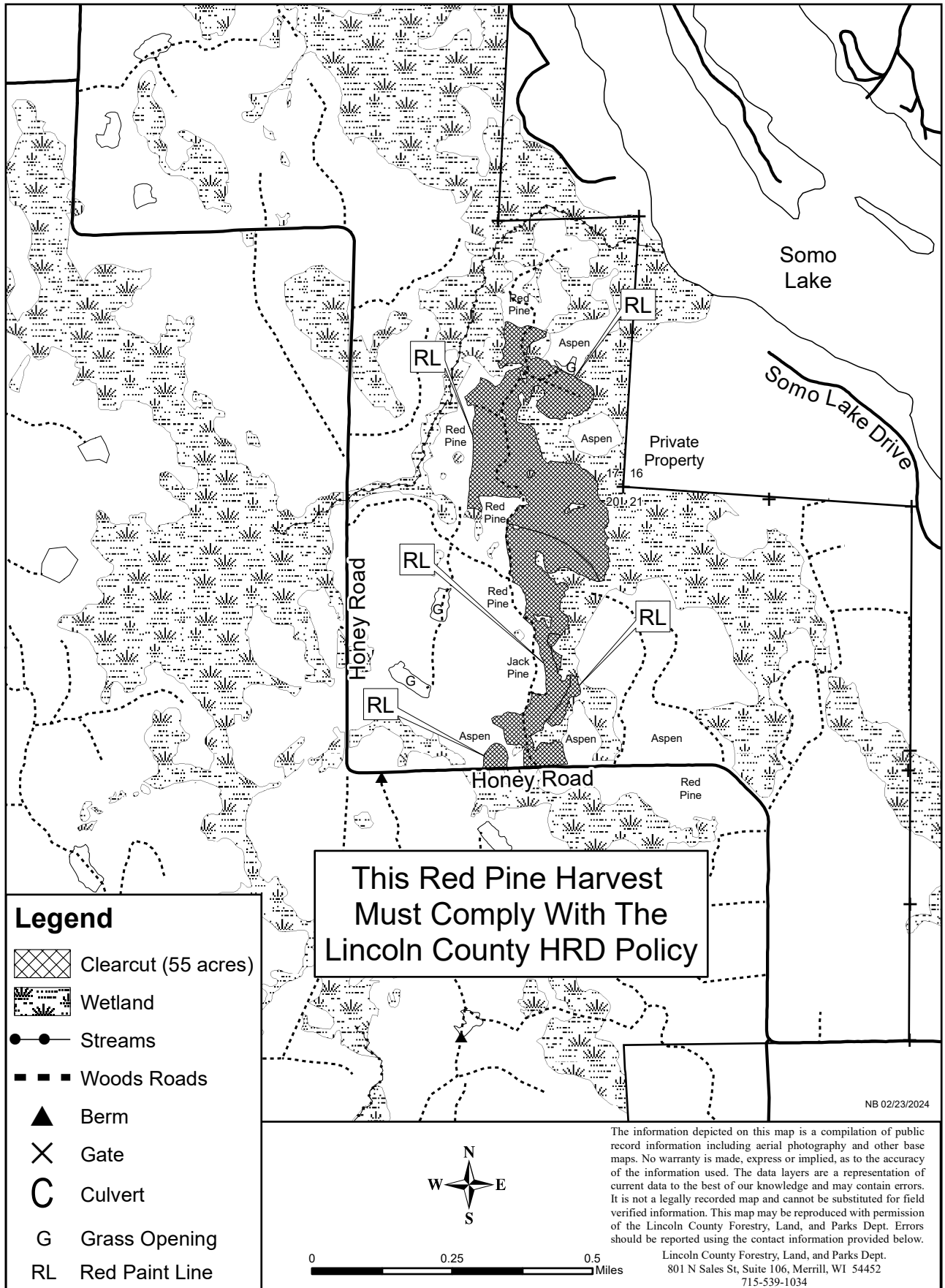

Lincoln County Forestry, Land, and Parks Dept.
801 N Sales St, Suite 106, Merrill, WI 54452
715-539-1034



T008-24



Legend

-  Clearcut (55 acres)
-  Wetland
-  Streams
-  Woods Roads
-  Berm
-  Gate
-  Culvert
-  Grass Opening
-  Red Paint Line

This Red Pine Harvest
 Must Comply With The
 Lincoln County HRD Policy

NB 02/23/2024

The information depicted on this map is a compilation of public record information including aerial photography and other base maps. No warranty is made, express or implied, as to the accuracy of the information used. The data layers are a representation of current data to the best of our knowledge and may contain errors. It is not a legally recorded map and cannot be substituted for field verified information. This map may be reproduced with permission of the Lincoln County Forestry, Land, and Parks Dept. Errors should be reported using the contact information provided below.

Lincoln County Forestry, Land, and Parks Dept.
 801 N Sales St, Suite 106, Merrill, WI 54452
 715-539-1034

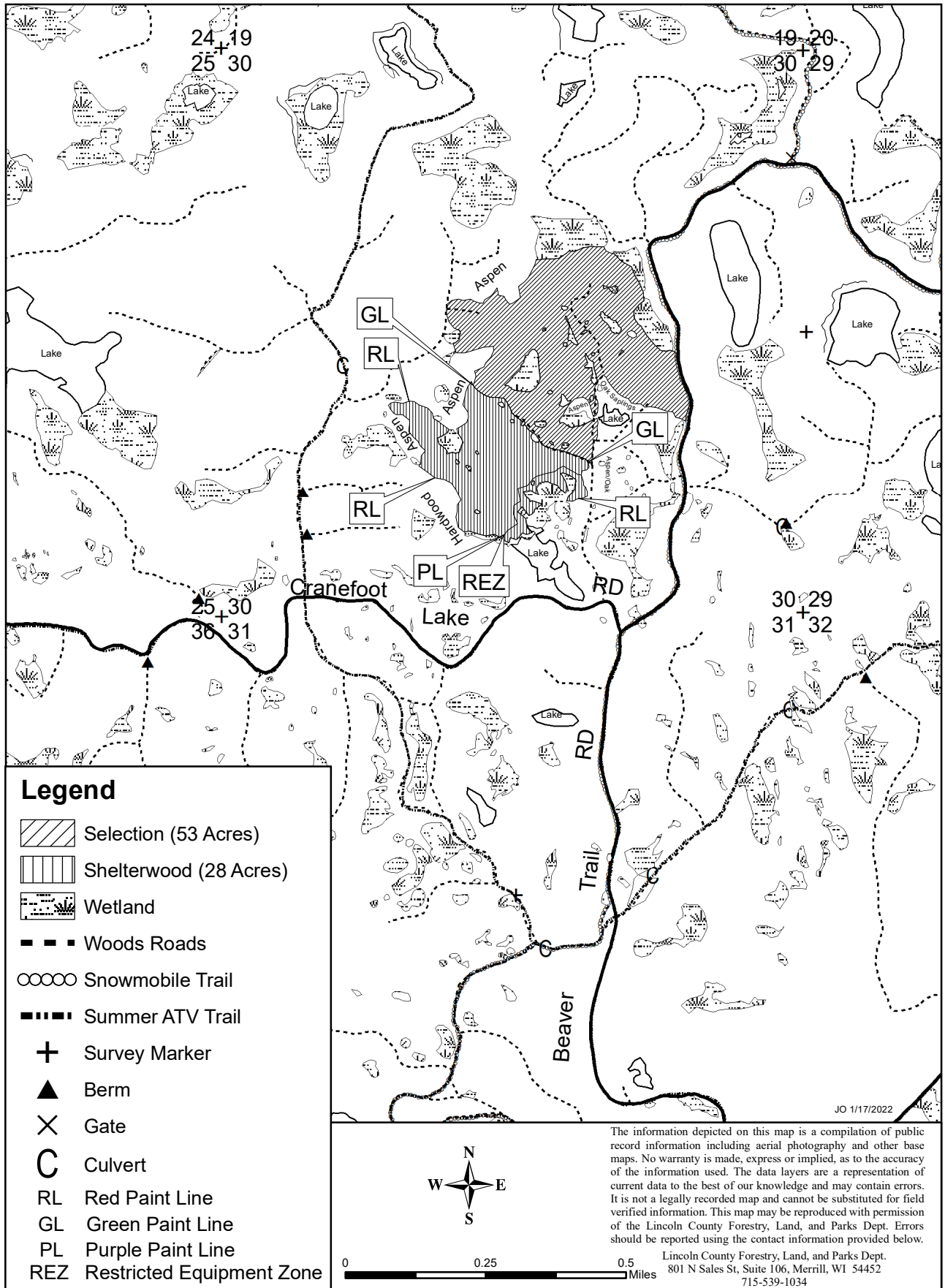

Legend

-  Selection (53 Acres)
-  Shelterwood (28 Acres)
-  Wetland
-  Woods Roads
-  Snowmobile Trail
-  Summer ATV Trail
-  Survey Marker
-  Berm
-  Gate
-  Culvert
-  RL Red Paint Line
-  GL Green Paint Line
-  PL Purple Paint Line
-  REZ Restricted Equipment Zone

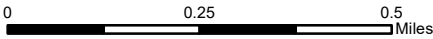





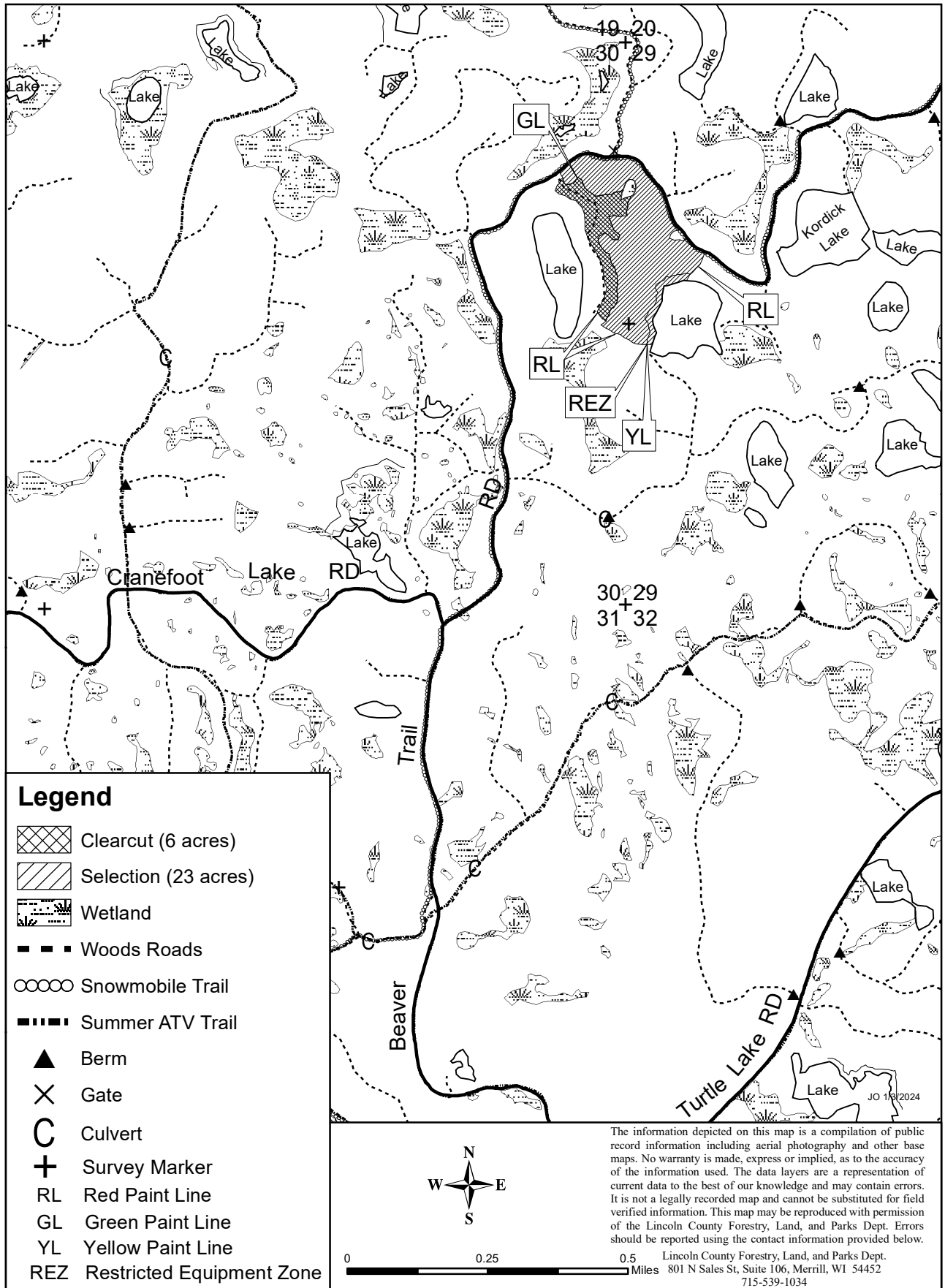









The information depicted on this map is a compilation of public record information including aerial photography and other base maps. No warranty is made, express or implied, as to the accuracy of the information used. The data layers are a representation of current data to the best of our knowledge and may contain errors. It is not a legally recorded map and cannot be substituted for field verified information. This map may be reproduced with permission of the Lincoln County Forestry, Land, and Parks Dept. Errors should be reported using the contact information provided below.

Lincoln County Forestry, Land, and Parks Dept.
 801 N Sales St, Suite 106, Merrill, WI 54452
 715-539-1034



Legend

-  Clearcut (6 acres)
-  Selection (23 acres)
-  Wetland
-  Woods Roads
-  Snowmobile Trail
-  Summer ATV Trail
-  Berm
-  Gate
-  Culvert
-  Survey Marker
-  Red Paint Line
-  Green Paint Line
-  Yellow Paint Line
-  Restricted Equipment Zone

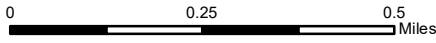

The information depicted on this map is a compilation of public record information including aerial photography and other base maps. No warranty is made, express or implied, as to the accuracy of the information used. The data layers are a representation of current data to the best of our knowledge and may contain errors. It is not a legally recorded map and cannot be substituted for field verified information. This map may be reproduced with permission of the Lincoln County Forestry, Land, and Parks Dept. Errors should be reported using the contact information provided below.

Lincoln County Forestry, Land, and Parks Dept.
801 N Sales St, Suite 106, Merrill, WI 54452
715-539-1034

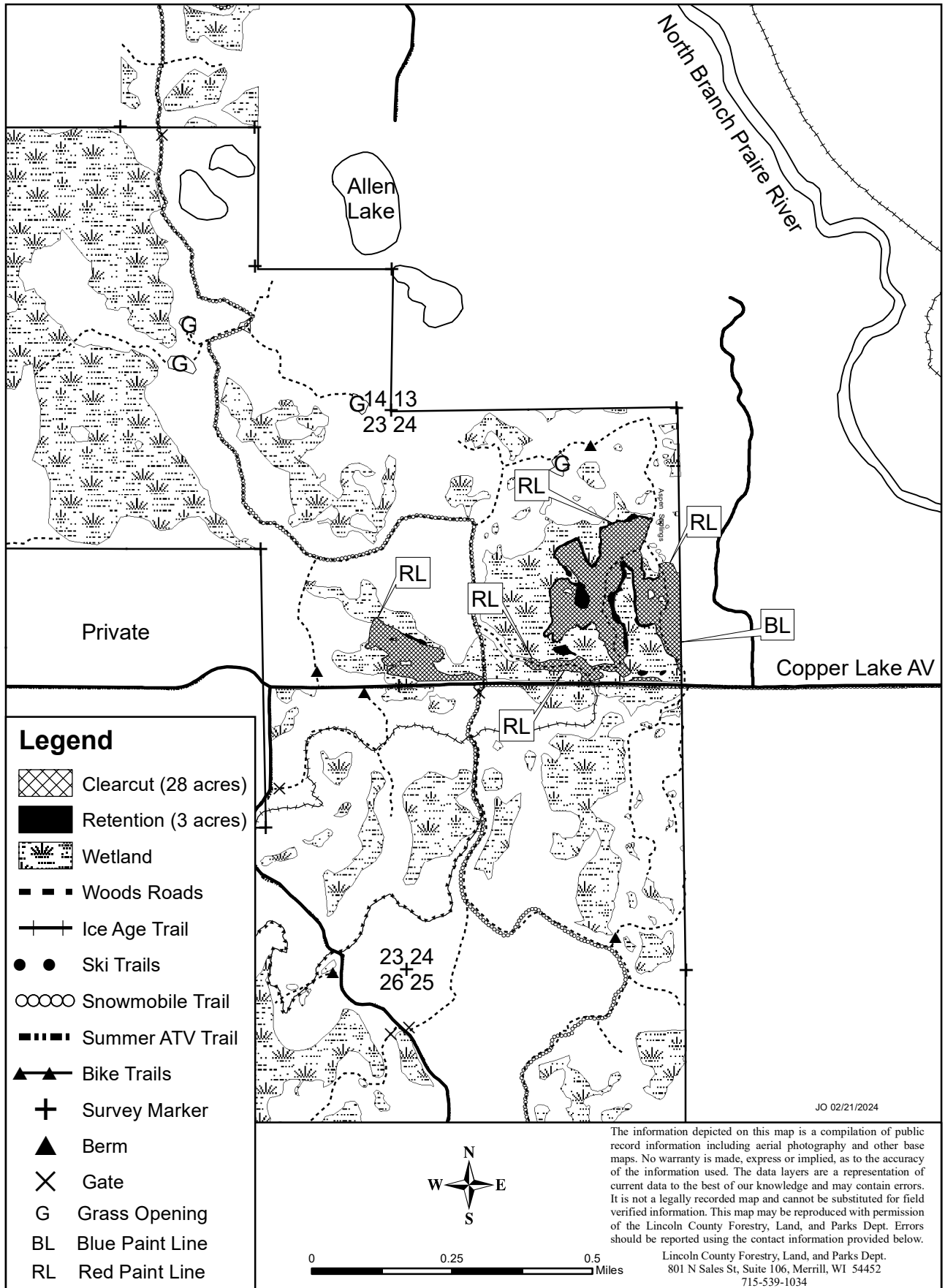

Legend

- Clearcut (28 acres)
- Retention (3 acres)
- Wetland
- Woods Roads
- Ice Age Trail
- Ski Trails
- Snowmobile Trail
- Summer ATV Trail
- Bike Trails
- Survey Marker
- Berm
- Gate
- Grass Opening
- Blue Paint Line
- Red Paint Line

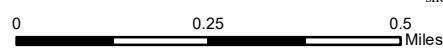

The information depicted on this map is a compilation of public record information including aerial photography and other base maps. No warranty is made, express or implied, as to the accuracy of the information used. The data layers are a representation of current data to the best of our knowledge and may contain errors. It is not a legally recorded map and cannot be substituted for field verified information. This map may be reproduced with permission of the Lincoln County Forestry, Land, and Parks Dept. Errors should be reported using the contact information provided below.

Lincoln County Forestry, Land, and Parks Dept.
 801 N Sales St, Suite 106, Merrill, WI 54452
 715-539-1034

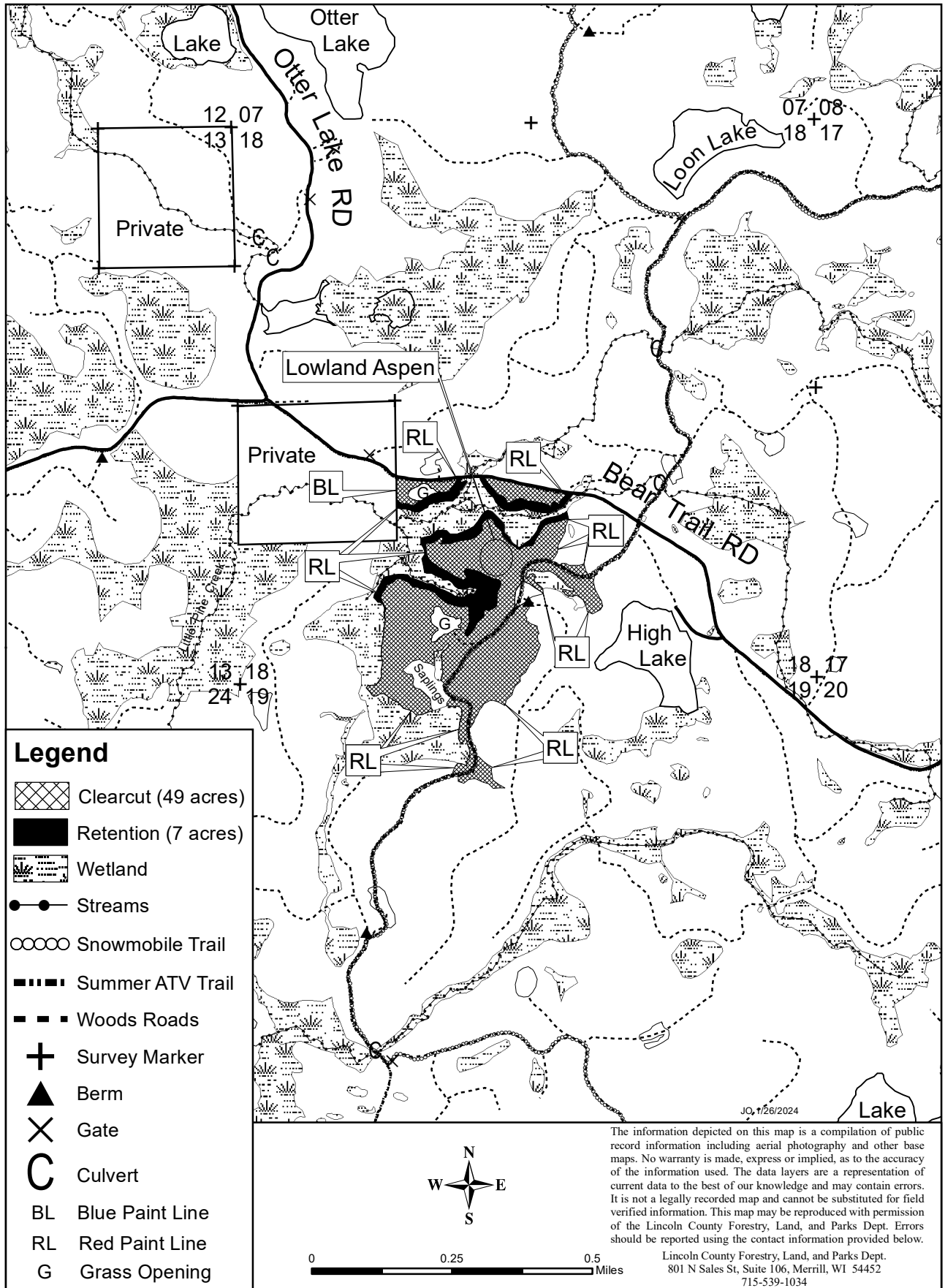

T013-24

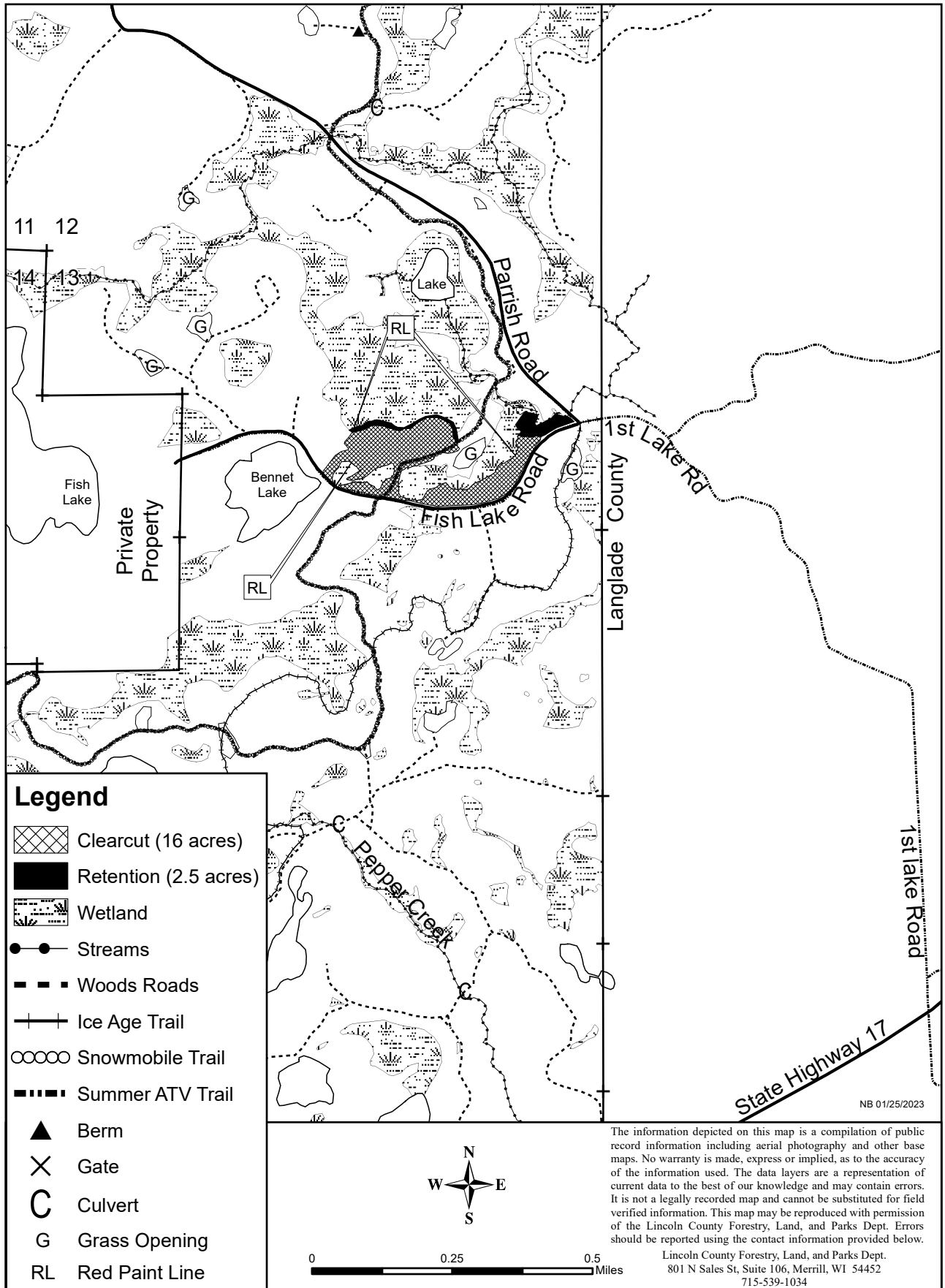

T014-24

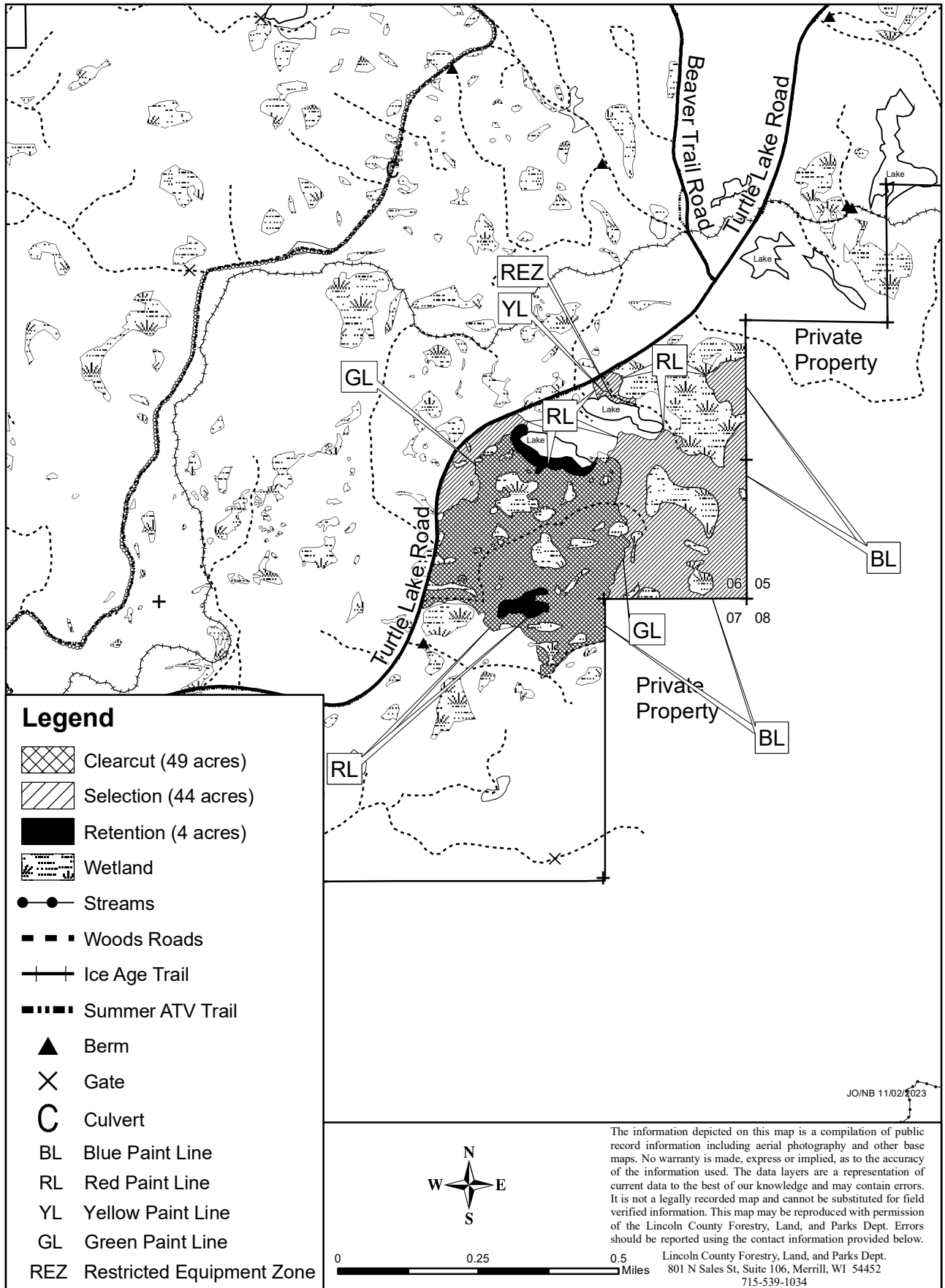



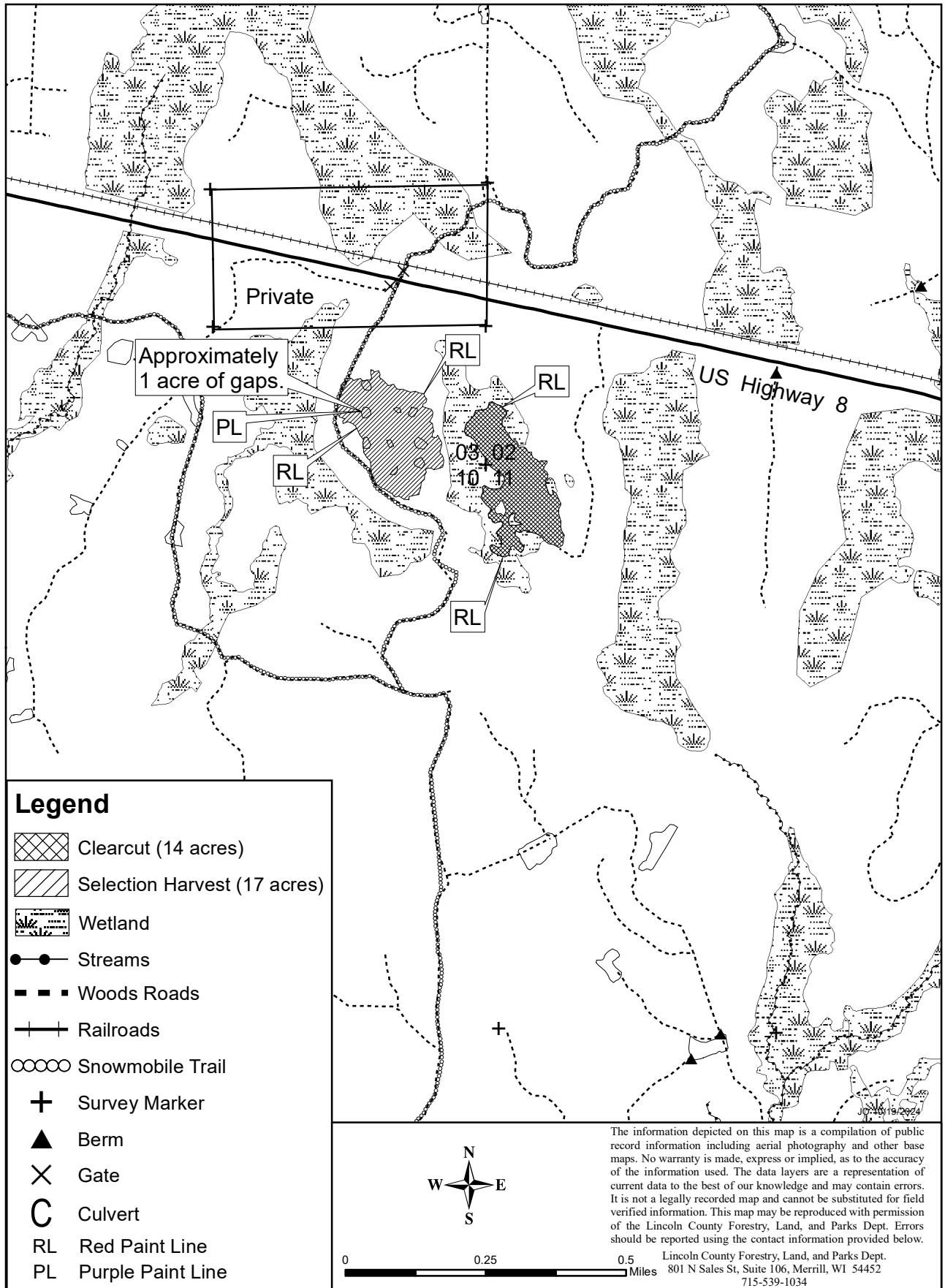

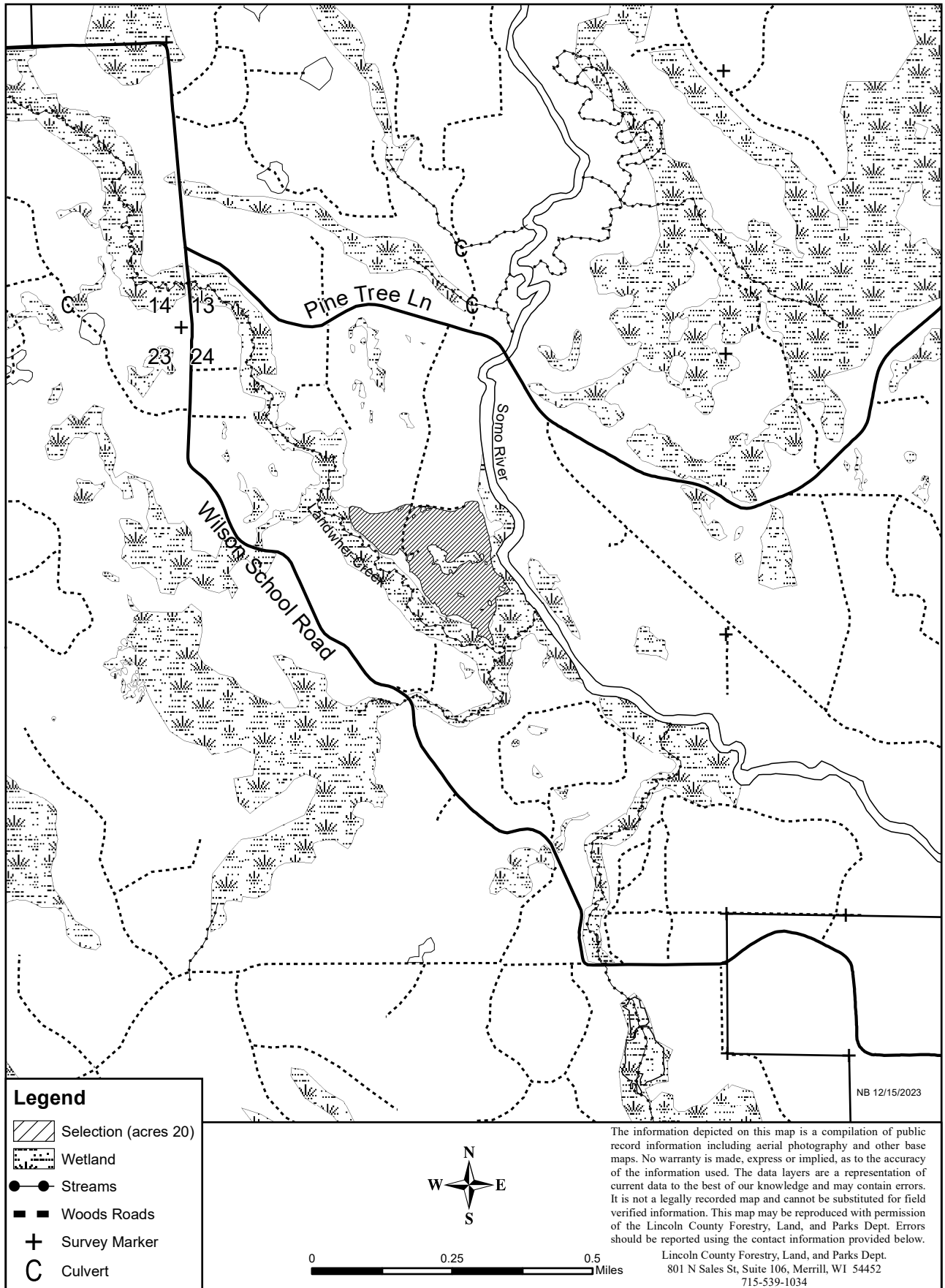

T015-24



T016-24



Legend

-  Selection (acres 20)
-  Wetland
-  Streams
-  Woods Roads
-  Survey Marker
-  Culvert

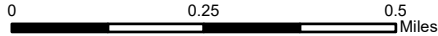

NB 12/15/2023

The information depicted on this map is a compilation of public record information including aerial photography and other base maps. No warranty is made, express or implied, as to the accuracy of the information used. The data layers are a representation of current data to the best of our knowledge and may contain errors. It is not a legally recorded map and cannot be substituted for field verified information. This map may be reproduced with permission of the Lincoln County Forestry, Land, and Parks Dept. Errors should be reported using the contact information provided below.

Lincoln County Forestry, Land, and Parks Dept.
 801 N Sales St, Suite 106, Merrill, WI 54452
 715-539-1034

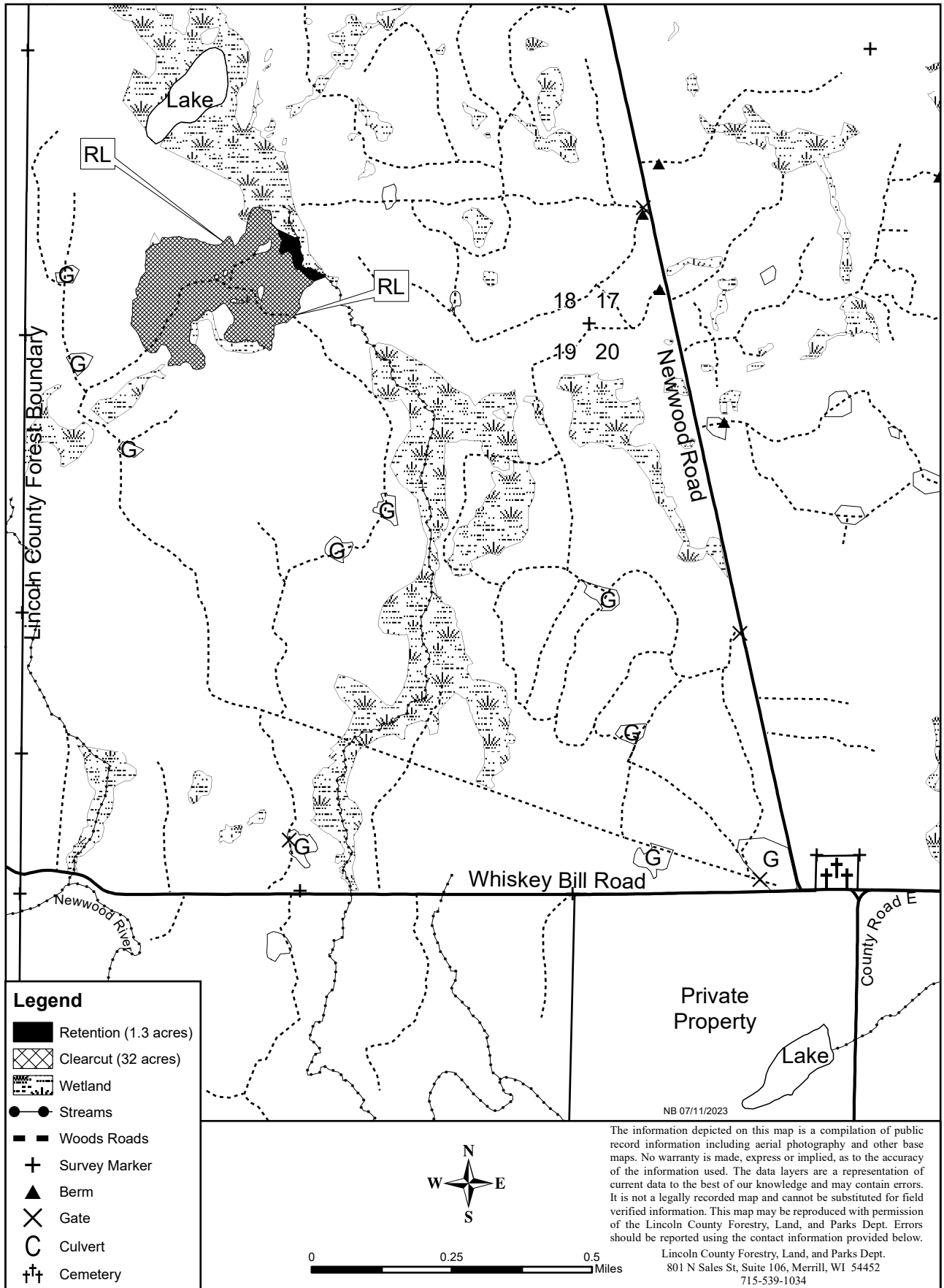

T015-23