

Customer Number: _____ Customer Name: _____

Township: **Wilson/Bradley**

SE¼ NE¼, NE¼ SE¼ S13-T35N-R5E; S½ NW¼, N½ SW¼, SE¼ SW¼, SE¼ SE¼ S18-T35N-R6E

Bond Info: **Bond Amount(25% of bid)\$** _____

Choose method by which performance bond will be posted or secured.

Please check (✓) one: Cash or Check Irrevocable Letter of Credit

Approximate cutting area: **102** acres

Product Species		Estimated Unit Volume	Minimum Bid Per Unit	Estimated Value	Bid Per Unit	Total
20-TA	Aspen Pulp	Tons	1,100.00	11.00	12,100.00	_____
20-TMX	Mixed Hardwood Pulp	Tons	2,000.00	10.00	20,000.00	_____
20-TF	Fir Pulp	Tons	150.00	5.00	750.00	_____
20-TH	Hemlock Pulp	Tons	1,650.00	2.00	3,300.00	<u>2.00</u> <u>3,300</u>
10-MX	Mixed Hardwood Sawlogs	MBF	40.00	110.00	4,400.00	_____
10-MH	Hard Maple Sawlogs	MBF	15.00	183.00	2,745.00	_____
Total estimated value of accepted bid					43,295.00	_____
Bidder's Signature _____					Date _____	Total Bid

CONTRACT AVAILABLE FOR INSPECTION

- 1) All harvest areas: cut all living trees 1 inch and greater in diameter except for yellow birch, oak, butternut, spruce, tamarack, pine, cedar, cherry, apple, hawthorn, and yellow paint marked trees. All stump heights must be less than 6". Do not drop trees into or travel through GTR areas. These areas contain advance regeneration. Snags and dead trees are only to be cut if leaving them standing presents a safety hazard to the harvesting operation. Do not cut non-merchantable trees in low wet areas and drainages. Snags and dead trees cut for safety reasons must be left in the harvest area and may not be utilized.
- 2) Hemlock minimum utilization requirements: All wood products at least 8 feet long and having a small end diameter inside the bark of at least 8 inches must be utilized. Paid for at a rate of \$2.00/ton. All hemlock designated for harvest must be cut and utilized as specified.
- 3) All spring poles (saplings tipped over from harvesting operations) will be cut at the base.
- 4) Do not operate equipment within 15 feet of the Ordinary High Water Mark (OHWM), ephemeral ponds, and wetlands unless the ground is firm or frozen. Do not operate equipment within 15 feet of lakes.
- 5) Ingress and egress to this sale is the responsibility of the contractor.
- 6) All logging damage/debris must be corrected/removed from trails, woods roads, and grass openings daily and prior to sale closure. Slash will be left where it falls unless the contractor wishes to use it to prevent ruts, soil compaction and erosion during logging operations.
- 7) Any roadwork will require prior approval from the Lincoln County Forestry Department and must follow BMP guidelines. Contractor is responsible for installing broad based dips, water bars and/or using other soil stabilizing techniques where appropriate.
- 8) Gates/Berms removed or damaged by the contractor must be restored to original or better condition when the sale becomes inactive and upon sale completion.
- 9) Special care must be taken to not damage or disturb survey markers.
- 10) 3 year contract.
- 11) Hemlock pulp weight estimate includes approximately 170 MBF of sawlogs and 675 tons of bolts. Mixed hardwood pulp weight estimate is approximately: 7% birch. Mixed hardwood sawlog volume estimate is approximately: 1% white birch and 98% red maple.

Sigtryggr

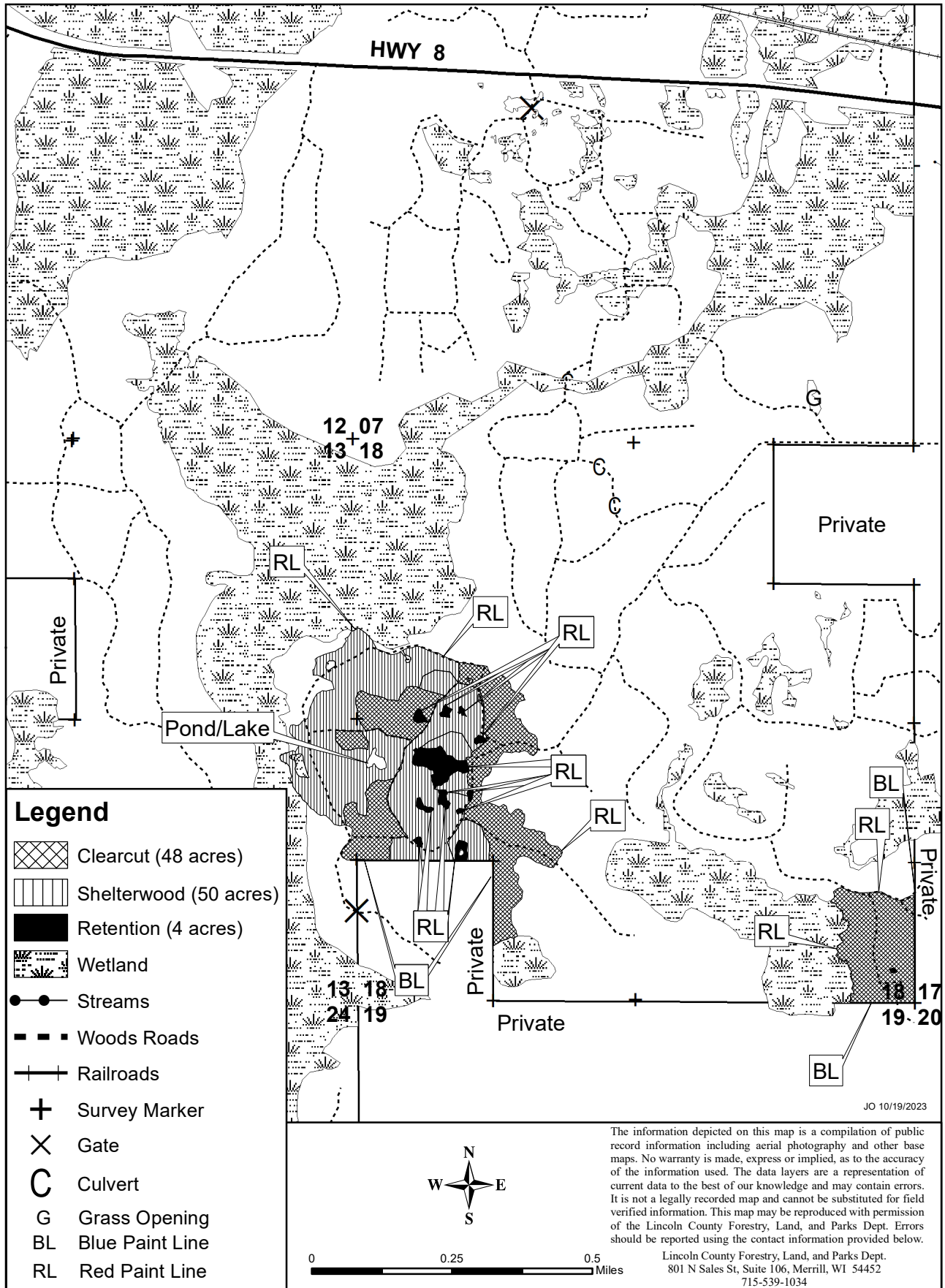

T001-24