

Customer Number: _____ Customer Name: _____

Township: **Harrison(S)**

E½ SW¼, W½ SE¼ S4-T34N-R8E

Bond Info: **Bond Amount(25% of bid)\$** _____

Choose method by which performance bond will be posted or secured.

Please check (✓) one: Cash or Check Irrevocable Letter of Credit

Approximate cutting area: **39** acres

Product Species		Estimated Unit Volume	Minimum Bid Per Unit	Estimated Value	Bid Per Unit	Total
20-TMX	Mixed Hardwood Pulp	Tons	420.00	3.70	1,554.00	_____
20-TBA	Basswood Pulp	Tons	270.00	2.00	540.00	_____
20-TOR	Red Oak Pulp	Tons	250.00	2.50	625.00	_____
10-MX	Mixed Hardwood Sawlogs	MBF	5.00	129.00	645.00	_____
10-BA	Basswood Sawlogs	MBF	10.00	96.00	960.00	_____
10-OR	Red Oak Sawlogs	MBF	9.00	147.00	1,323.00	_____
				Total estimated value of accepted bid	5,647.00	_____
Bidder's Signature _____					Date _____	Total Bid

CONTRACT AVAILABLE FOR INSPECTION

- 1) Selection harvest area: cut all ironwood, all balsam fir, and orange paint marked trees. Avoid damage to residual trees. Snags and dead trees are only to be cut if leaving them standing presents a safety hazard to the harvesting operation. Snags and dead trees cut for safety reasons must be left in the harvest area and may not be utilized.
- 2) Logging activity will be prohibited from April 15 to July 15 of each year to reduce the risk of introducing and/or spreading oak wilt.
- 3) Do not operate equipment within 15 feet of the Ordinary High Water Mark (OHWM), ephemeral ponds, and wetlands unless the ground is firm or frozen. Do not operate equipment within 15 feet of lakes.
- 4) All logging damage/debris must be corrected/removed from trails, woods roads, and grass openings daily and prior to sale closure. Slash will be left where it falls unless the contractor wishes to use it to prevent ruts, soil compaction and erosion during logging operations.
- 5) Any roadwork will require prior approval from the Lincoln County Forestry Department and must follow BMP guidelines. Contractor is responsible for installing broad based dips, water bars and/or using other soil stabilizing techniques where appropriate.
- 6) Ingress and egress to this sale is the responsibility of the contractor.
- 7) Permission must be granted by the Forestry Department to use the snowmobile trail from December 1 to March 31. Ample snow cover must be maintained to allow safe snowmobile operation.
- 8) Special care must be taken to limit damage to advanced regeneration and to limit damage to saplings. All spring poles (saplings tipped over from harvesting operations) will be cut at the base.
- 9) Mixed hardwood pulp weight estimate is approximately: 3% birch. Mixed hardwood sawlog volume estimate is approximately: 36% white ash, 35% hard maple, 14% white birch, and 12% red maple.

Tuirbe Tragmar

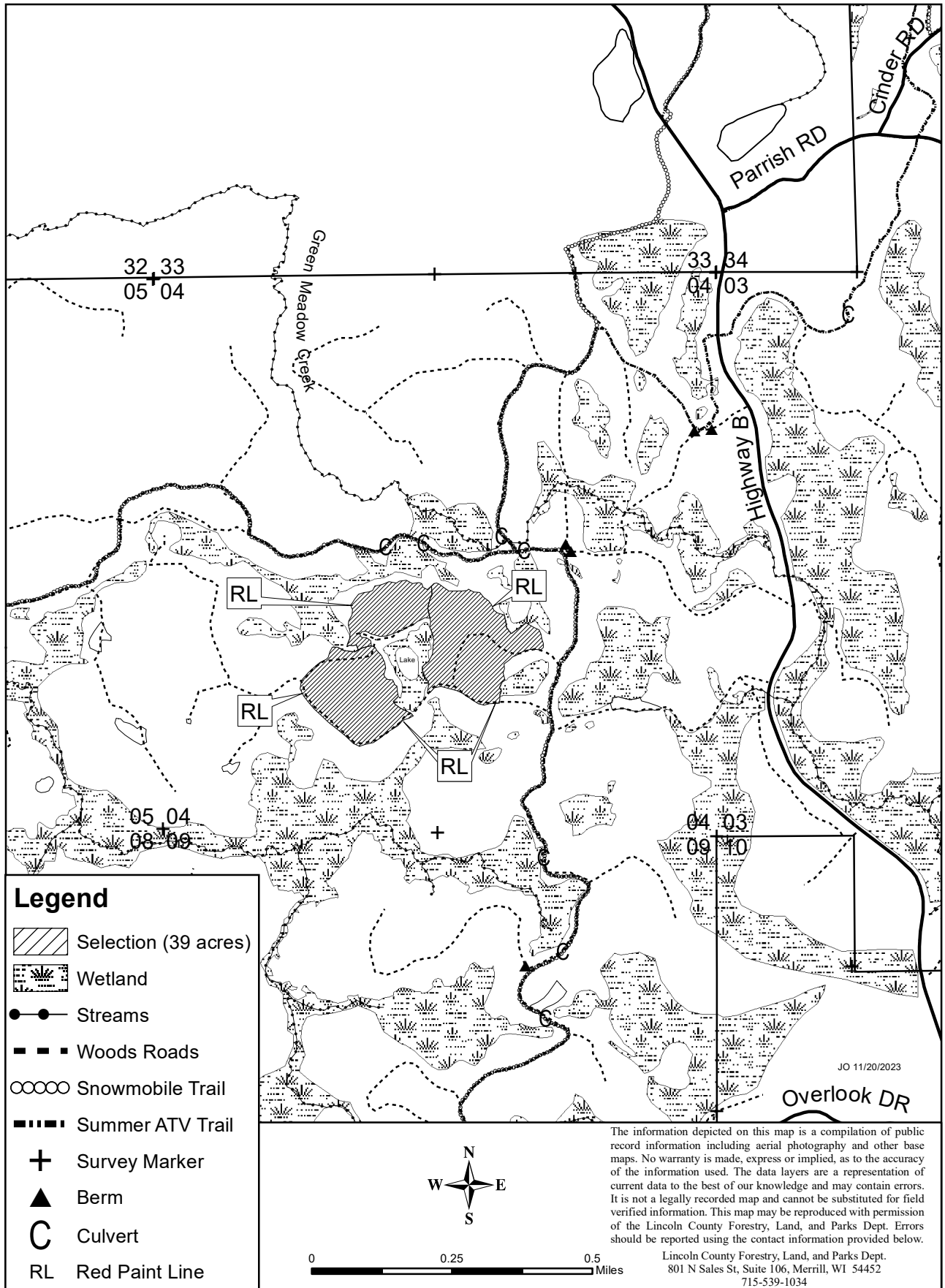

T005-24