

Customer Number: _____ Customer Name: _____

Township: **Somo**

SW¹/₄ NE¹/₄, SE¹/₄ NW¹/₄, NW¹/₄ SE¹/₄ S24-T35N-R4E

Bond Info: **Bond Amount(25% of bid)\$** _____

Choose method by which performance bond will be posted or secured.

Please check (✓) one: Cash or Check Irrevocable Letter of Credit

Approximate cutting area: **20** acres

Product Species		Estimated Unit Volume	Minimum Bid Per Unit	Estimated Value	Bid Per Unit	Total
20-TA Aspen Pulp	Tons	36.00	4.00	144.00	_____	_____
20-TPR Red Pine Pulp	Tons	370.00	3.80	1,406.00	_____	_____
Total estimated value of accepted bid				1,550.00	_____	_____
Bidder's Signature _____					Date _____	Total Bid





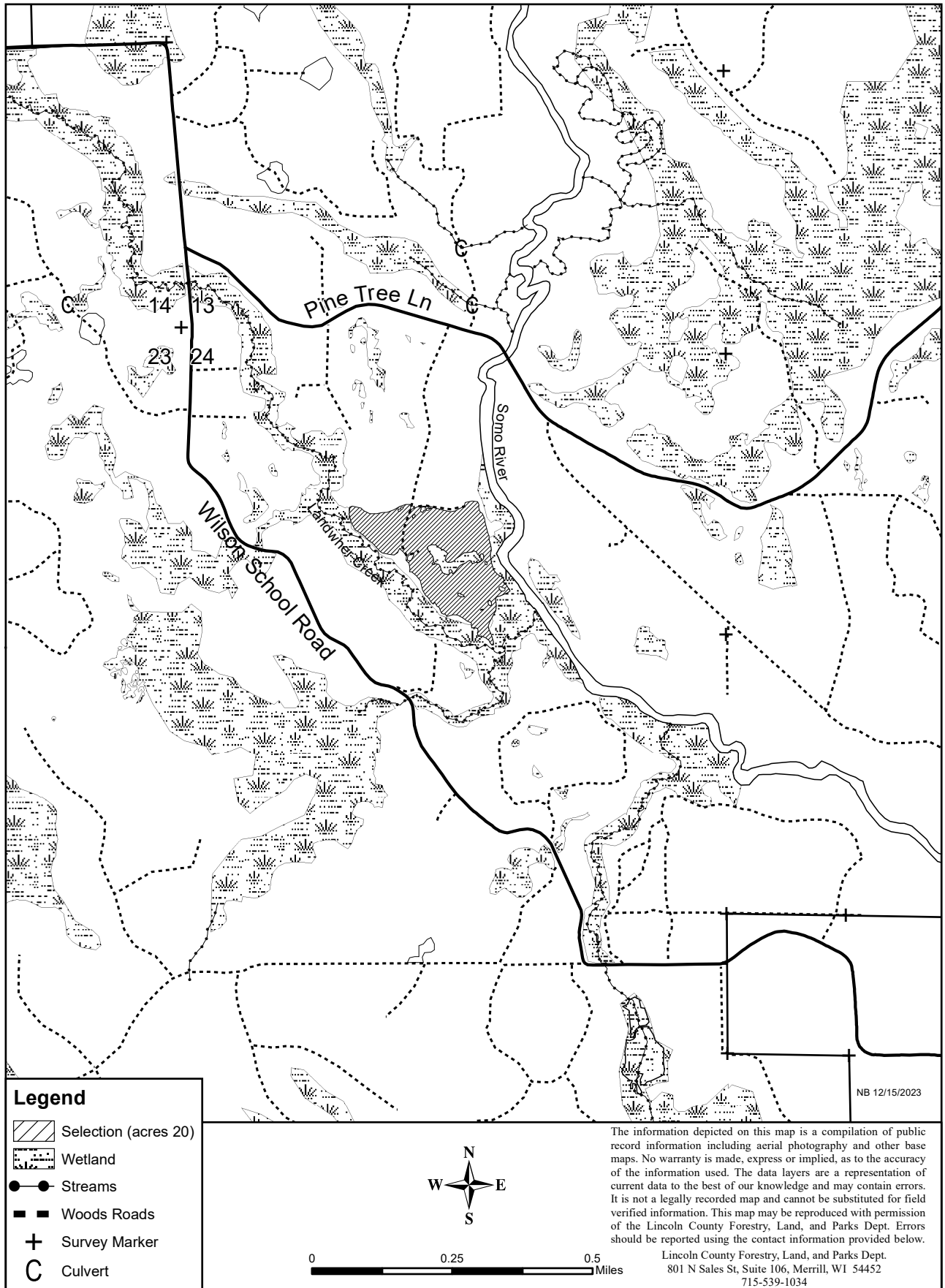

CONTRACT AVAILABLE FOR INSPECTION

- 1) Selection harvest area: cut all orange paint marked trees and all yellow paint marked skid routes. Snags and dead trees are only to be cut if leaving them standing presents a safety hazard to the harvesting operation. Snags and dead trees cut for safety reasons must be left in the harvest area and may not be utilized.
- 2) All logging damage/debris must be corrected/removed from trails, woods roads, and grass openings daily and prior to sale closure. Slash will be left where it falls unless the contractor wishes to use it to prevent ruts, soil compaction and erosion during logging operations.
- 3) Any roadwork will require prior approval from the Lincoln County Forestry Department and must follow BMP guidelines. Contractor is responsible for installing broad based dips, water bars and/or using other soil stabilizing techniques where appropriate.
- 4) Ingress and egress to this sale is the responsibility of the contractor.
- 5) Due to soil limitations, no biomass harvesting is allowed. Slash will be left where it falls unless the contractor wishes to use it to prevent ruts, soil compaction and erosion during logging operations.
- 6) The entire sale is a red pine thinning and Lincoln County's HRD (Heterobasidion root disease) Policy must be followed during the harvest.
- 7) Special care must be taken to limit damage to the residual trees.
- 8) Red pine pulp weight estimate is approximately: less than 1% jack pine. Aspen pulp weight estimate is approximately: less than 1% mixed hardwoods.

Leghold



Legend

-  Selection (acres 20)
-  Wetland
-  Streams
-  Woods Roads
-  Survey Marker
-  Culvert

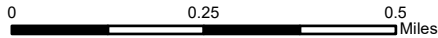

NB 12/15/2023

The information depicted on this map is a compilation of public record information including aerial photography and other base maps. No warranty is made, express or implied, as to the accuracy of the information used. The data layers are a representation of current data to the best of our knowledge and may contain errors. It is not a legally recorded map and cannot be substituted for field verified information. This map may be reproduced with permission of the Lincoln County Forestry, Land, and Parks Dept. Errors should be reported using the contact information provided below.

Lincoln County Forestry, Land, and Parks Dept.
 801 N Sales St, Suite 106, Merrill, WI 54452
 715-539-1034