

Customer Number: _____ Customer Name: _____

Township: **Wilson**

NE¼ SE¼, S½ SE¼ S17-T35N-R5E; N½ NE¼, SE¼ NE¼ S20-T35N-R5E

Bond Info: **Bond Amount(25% of bid)\$** _____

Choose method by which performance bond will be posted or secured.

Please check (✓) one: Cash or Check Irrevocable Letter of Credit

Approximate cutting area: **55** acres

Product Species		Estimated Unit Volume	Minimum Bid Per Unit	Estimated Value	Bid Per Unit	Total
20-TA Aspen Pulp	Tons	100.00	6.60	660.00	_____	_____
20-TF Fir Pulp	Tons	15.00	2.50	37.50	_____	_____
18-TPR Red Pine P/L	Tons	6,100.00	19.80	120,780.00	_____	_____
18-TPW White Pine P/L	Tons	10.00	5.40	54.00	_____	_____
18-TSW White Spruce P/L	Tons	15.00	9.00	135.00	_____	_____
Total estimated value of accepted bid				121,666.50	_____	_____
Bidder's Signature _____		Date _____		Total Bid _____		

CONTRACT AVAILABLE FOR INSPECTION

- 1) Clearcut Area: Cut all trees. Tops from the Pine clear cut area must be cut into lengths no longer than 5 ft; tops and slash CANNOT be wind-rowed but must be evenly distributed across the site. All Snags: must be cut down to 8" dia. Small end and decked roadside; the remainder of the Snag will be cut into lengths no longer than 5 ft.
- 2) All logging damage/debris must be corrected/removed from trails, woods roads, and grass openings daily and prior to sale closure. Slash will be left where it falls unless the contractor wishes to use it to prevent ruts, soil compaction and erosion during logging operations. Slash from the red pine harvest must be removed from wetlands.
- 3) Any roadwork will require prior approval from the Lincoln County Forestry Department and must follow BMP guidelines. Contractor is responsible for installing broad based dips, water bars and/or using other soil stabilizing techniques where appropriate.
- 4) Ingress and egress to this sale is the responsibility of the contractor.
- 5) All stump heights must be less than 6".
- 6) The entire sale is a red pine harvest and Lincoln County's HRD (Heterobasidion root disease) Policy must be followed.
- 7) Do not operate equipment within 15 feet of ephemeral ponds or wetlands unless the ground is firm or frozen.
- 8) Aspen pulp weight estimate is approximately: 2% mixed hardwoods. White pine pulp weight estimate is approximately: 20% jack pine. Pulp weight estimates contain all sawlog volume.

Snaga the Sender

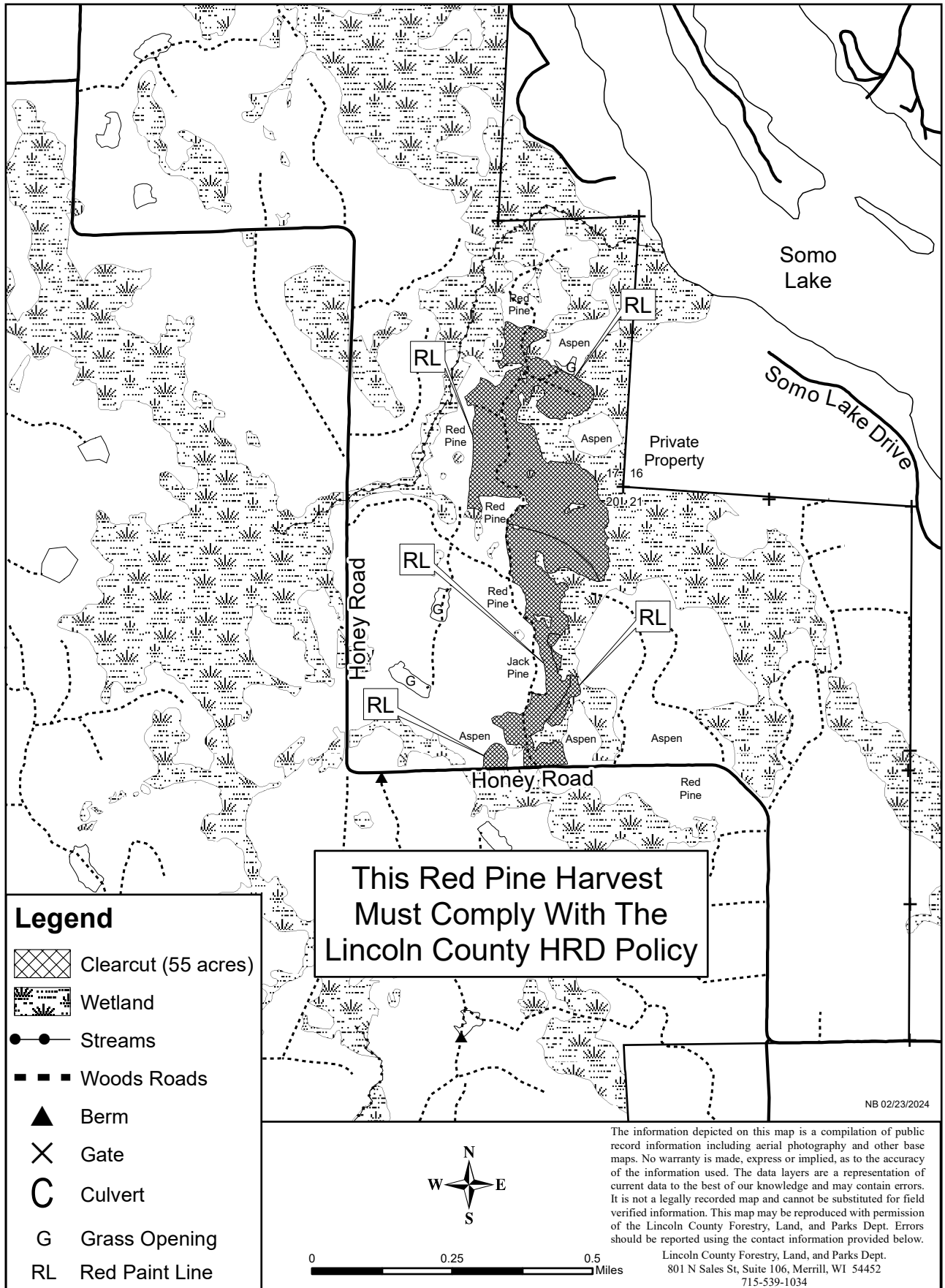

T009-24