

Customer Number: _____ Customer Name: _____

Township: **Harrison(S)**

SW¹/₄ NE¹/₄, SE¹/₄ NW¹/₄, E¹/₂ SW¹/₄, SE¹/₄ S30-T34N-R8E

Bond Info: **Bond Amount(25% of bid)\$** _____

Choose method by which performance bond will be posted or secured.

Please check (✓) one: Cash or Check Irrevocable Letter of Credit

Approximate cutting area: **81** acres

Product Species		Estimated Unit Volume	Minimum Bid Per Unit	Estimated Value	Bid Per Unit	Total
20-TMX	Mixed Hardwood Pulp	Tons	1,600.00	7.30	11,680.00	_____
20-TBA	Basswood Pulp	Tons	420.00	1.50	630.00	_____
20-TOR	Red Oak Pulp	Tons	330.00	3.70	1,221.00	_____
10-MX	Mixed Hardwood Sawlogs	MBF	13.00	111.00	1,443.00	_____
10-BA	Basswood Sawlogs	MBF	17.00	96.00	1,632.00	_____
10-MH	Hard Maple Sawlogs	MBF	30.00	183.00	5,490.00	_____
10-OR	Red Oak Sawlogs	MBF	20.00	219.00	4,380.00	_____
				Total estimated value of accepted bid	26,476.00	_____
Bidder's Signature _____					Date _____	Total Bid



CONTRACT AVAILABLE FOR INSPECTION

- 1) Selection harvest area: cut all ironwood and orange paint marked trees. Do Not Cut aspen. Avoid damage to residual trees. Shelterwood area: cut all living trees 1 inch and greater except for aspen, spruce, tamarack, pine, cedar, hemlock and yellow paint marked trees. Stump height shall not exceed 6". Do not cut residual non-merchantable trees in low wet areas and drainages. Snags and dead trees are only to be cut if leaving them standing presents a safety hazard to the harvesting operation. Snags and dead trees cut for safety reasons must be left in the harvest area and may not be utilized.
- 2) Logging activity will be prohibited from April 15 to July 15 of each year to reduce the risk of introducing and/or spreading oak wilt.
- 3) Permission must be granted by the Forestry Department to use the snowmobile trail from December 1 to March 31. Ample snow cover must be maintained to allow safe snowmobile operation. (Beaver Trail)
- 4) Selection harvest area is limited to shortwood skidding only.
- 5) Selection harvest area: Special care must be taken to limit damage to advanced regeneration/Special care must be taken to limit damage to saplings. All spring poles (saplings tipped over from harvesting operations) will be cut at the base.
- 6) Wheeled or tracked equipment is prohibited in the restricted equipment zone (REZ), unless agreed upon in writing. Biomass harvesting within the REZ is prohibited.
- 7) Do not operate equipment within 15 feet of the Ordinary High Water Mark (OHWM), ephemeral ponds, and wetlands unless the ground is firm or frozen. Do not operate equipment within 15 feet of lakes.
- 8) All logging damage/debris must be corrected/removed from trails, woods roads, and grass openings daily and prior to sale closure. Slash will be left where it falls unless the contractor wishes to use it to prevent ruts, soil compaction and erosion during logging operations.
- 9) Any roadwork will require prior approval from the Lincoln County Forestry Department and must follow BMP guidelines. Contractor is responsible for installing broad based dips, water bars and/or using other soil stabilizing techniques where appropriate.
- 10) Gates/Berms removed or damaged by the contractor must be restored to original or better condition when the sale becomes inactive and upon sale completion.
- 11) Ingress and egress to this sale is the responsibility of the contractor.
- 12) Mixed hardwood pulp weight estimate is approximately: 1% birch and 1% black ash. Mixed hardwood sawlog volume estimate is approximately: 78% white ash, 20% red maple, and 1% white birch.

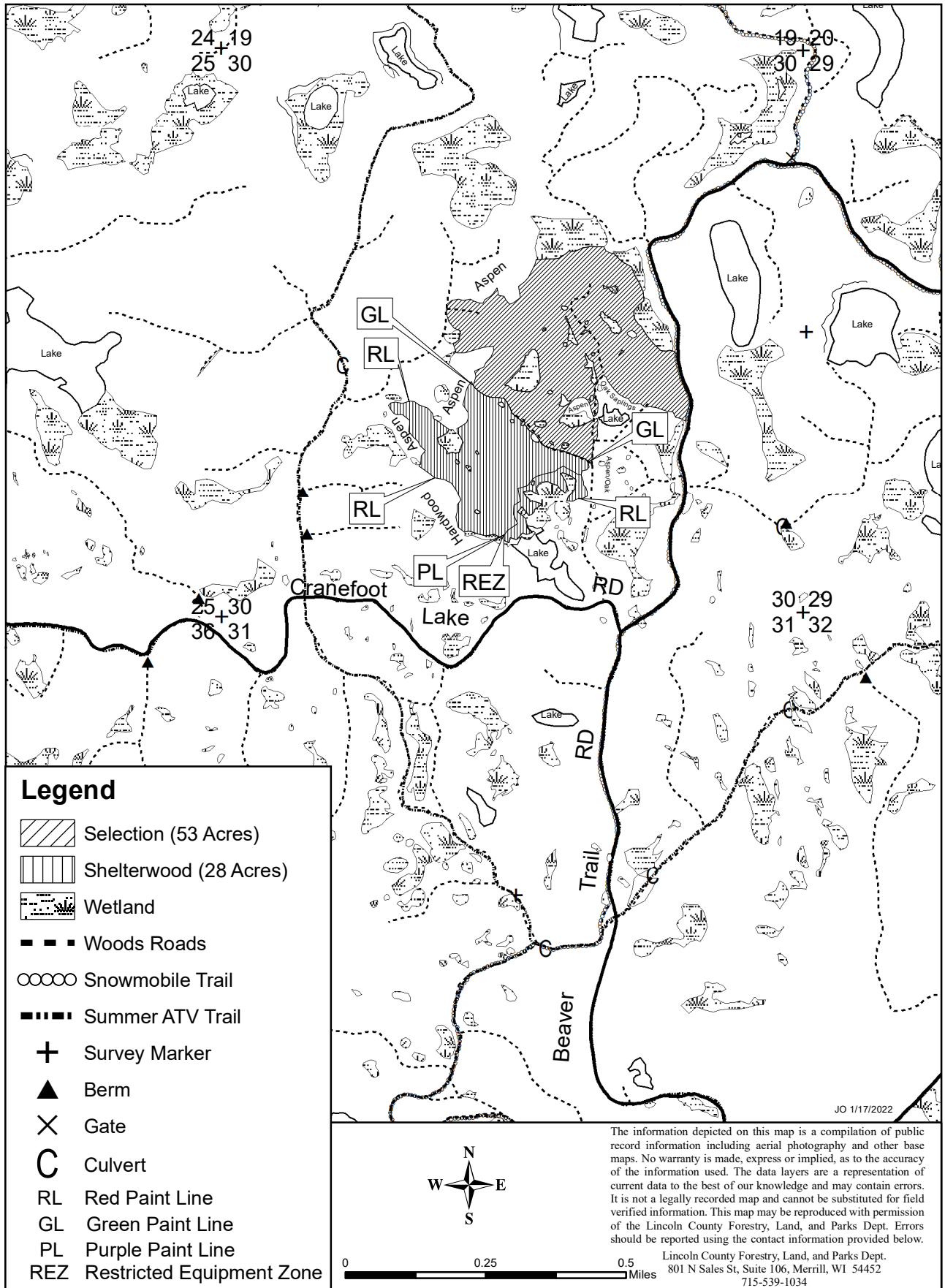
Sargaris



Legend

-  Selection (53 Acres)
-  Shelterwood (28 Acres)
-  Wetland
-  Woods Roads
-  Snowmobile Trail
-  Summer ATV Trail
-  Survey Marker
-  Berm
-  Gate
-  Culvert
-  RL Red Paint Line
-  GL Green Paint Line
-  PL Purple Paint Line
-  REZ Restricted Equipment Zone

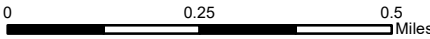

The information depicted on this map is a compilation of public record information including aerial photography and other base maps. No warranty is made, express or implied, as to the accuracy of the information used. The data layers are a representation of current data to the best of our knowledge and may contain errors. It is not a legally recorded map and cannot be substituted for field verified information. This map may be reproduced with permission of the Lincoln County Forestry, Land, and Parks Dept. Errors should be reported using the contact information provided below.

Lincoln County Forestry, Land, and Parks Dept.
 801 N Sales St, Suite 106, Merrill, WI 54452
 715-539-1034