

Customer Number: _____ Customer Name: _____

Township: **Harrison(S)**

SW¼ SW¼, E½ SW¼, W½ SE¼ S18-T34N-R8E; N½ NW¼ S19-T34N-R8E

Bond Info: **Bond Amount(25% of bid)\$** _____

Choose method by which performance bond will be posted or secured.

Please check (✓) one: ___ Cash or Check ___ Irrevocable Letter of Credit

Approximate cutting area: **56** acres

Product Species		Estimated Unit Volume	Minimum Bid Per Unit	Estimated Value	Bid Per Unit	Total
20-TA Aspen Pulp	Tons	2,150.00	8.00	17,200.00	_____	_____
20-TMX Mixed Hardwood Pulp	Tons	575.00	7.20	4,140.00	_____	_____
20-TF Fir Pulp	Tons	10.00	3.70	37.00	_____	_____
Total estimated value of accepted bid				21,377.00	_____	_____
Bidder's Signature _____					Date _____	Total Bid

CONTRACT AVAILABLE FOR INSPECTION

- 1) Clearcut area: cut all living trees greater than 1 inch in diameter except for yellow birch, oak, butternut, spruce, tamarack, pine, cedar, cherry, hemlock, apple, and hawthorn. Do not cut non-merchantable trees in low wet areas and drainages. Pockets of non-merchantable fir that will not impede aspen regeneration may be left uncut with prior approval from the Lincoln County Forestry Department. Avoid damage to residual trees. Snags and dead trees are only to be cut if leaving them standing presents a safety hazard to the harvesting operation. Snags and dead trees cut for safety reasons must be left in the harvest area and may not be utilized.
- 2) Do not operate equipment within 15 feet of the Ordinary High Water Mark (OHWM), ephemeral ponds, and wetlands unless the ground is firm or frozen. Do not operate equipment within 15 feet of lakes.
- 3) Lowland Aspen area (Approx. - 1.5 acres, see map) requires firm or frozen ground conditions. Use timber mats, porous organic material, corduroy, slash, and chunkwood to cross harvest area.
- 4) Permission must be granted by the Forestry Department to use the snowmobile trail from December 1 to March 31. Ample snow cover must be maintained to allow safe snowmobile operation.
- 5) All logging damage/debris must be corrected/removed from trails, woods roads, and grass openings daily and prior to sale closure. Slash will be left where it falls unless the contractor wishes to use it to prevent ruts, soil compaction and erosion during logging operations.
- 6) Any roadwork will require prior approval from the Lincoln County Forestry Department and must follow BMP guidelines. Contractor is responsible for installing broad based dips, water bars and/or using other soil stabilizing techniques where appropriate.
- 7) Ingress and egress to this sale is the responsibility of the contractor.
- 8) Gates/Berms removed or damaged by the contractor must be restored to original or better condition when the sale becomes inactive and upon sale completion.
- 9) Mixed hardwood pulp weight estimate is approximately: 19% birch. Mixed hardwood pulp weight estimate includes approximately 4 MBF of mixed hardwood logs.

Jarnbjorn

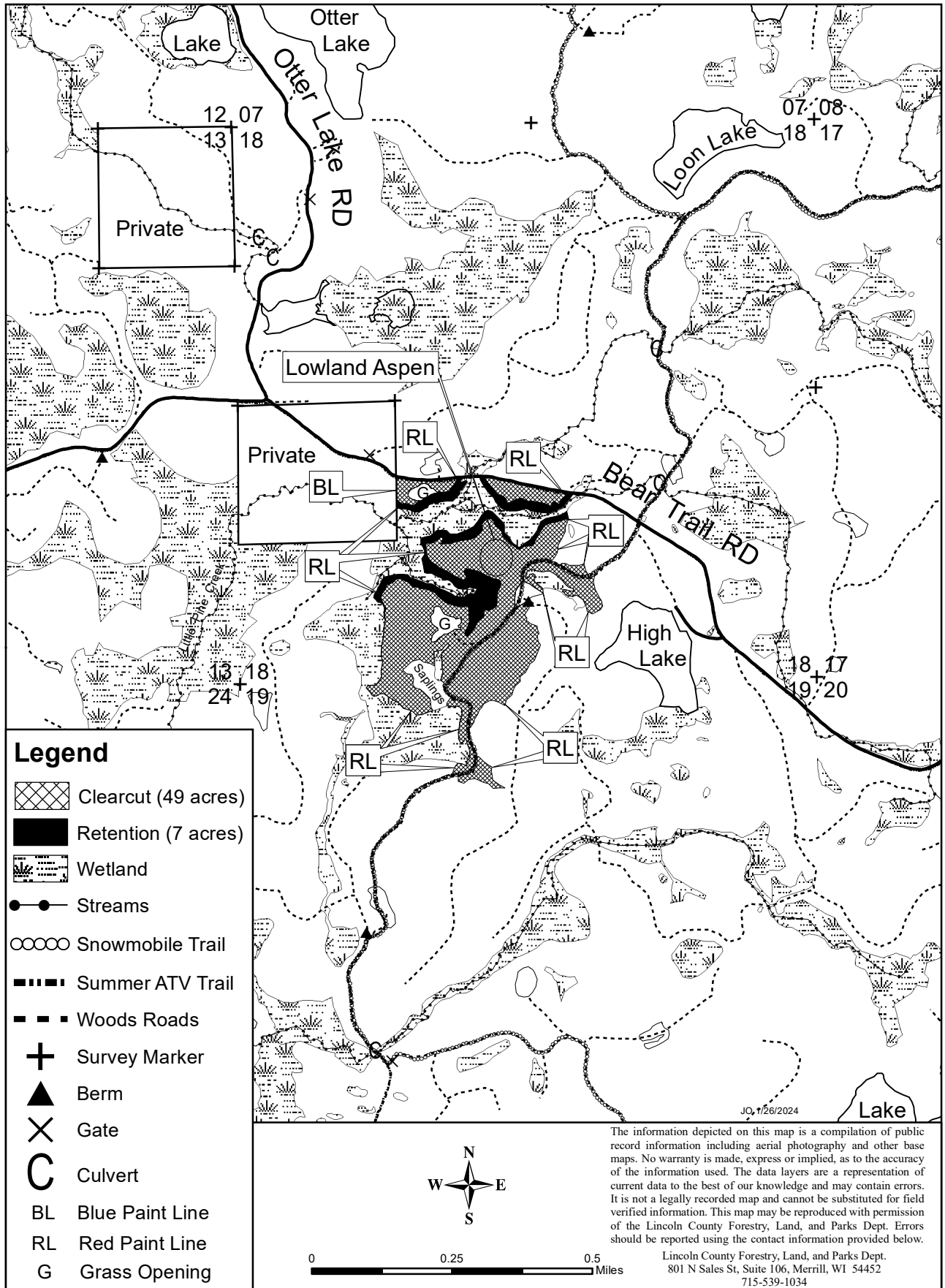

T013-24