

Customer Number: _____ Customer Name: _____

Township: **Harding**

S¹/₂ SW¹/₄, SW¹/₄ SE¹/₄ S18-T33N-R5E; N¹/₂ NW¹/₄ S19-T33N-R5E

Bond Info: **Bond Amount(25% of bid)\$** _____

Choose method by which performance bond will be posted or secured.

Please check (✓) one: Cash or Check Irrevocable Letter of Credit

Approximate cutting area: **34** acres

Product Species		Estimated Unit Volume	Minimum Bid Per Unit	Estimated Value	Bid Per Unit	Total
20-TA Aspen Pulp	Tons	1,050.00	5.00	5,250.00	_____	_____
20-TMX Mixed Hardwood Pulp	Tons	75.00	5.00	375.00	_____	_____
Total estimated value of accepted bid				5,625.00	_____	_____
Bidder's Signature _____					Date _____	Total Bid

CONTRACT AVAILABLE FOR INSPECTION

- 1) Clearcut area: cut all living trees greater than 1 inch in diameter except for yellow birch, oak, butternut, spruce, tamarack, pine, cedar, cherry, hemlock, balsam fir, apple, and hawthorn. Do not cut non-merchantable trees in low wet areas and drainages. Snags and dead trees are only to be cut if leaving them standing presents a safety hazard to the harvesting operation. Snags and dead trees cut for safety reasons must be left in the harvest area and may not be utilized.
- 2) All logging damage/debris must be corrected/removed from trails, woods roads, and grass openings daily and prior to sale closure. Slash will be left where it falls unless the contractor wishes to use it to prevent ruts, soil compaction and erosion during logging operations.
- 3) Any roadwork will require prior approval from the Lincoln County Forestry Department and must follow BMP guidelines. Contractor is responsible for installing broad based dips, water bars and/or using other soil stabilizing techniques where appropriate.
- 4) Ingress and egress to this sale is the responsibility of the contractor.
- 5) Gates/Berms removed or damaged by the contractor must be restored to original or better condition when the sale becomes inactive and upon sale completion.
- 6) Mixed hardwood pulp weight estimate is approximately: 9% white birch.
- 7) 3 Year Contract.

Oogie Boogie

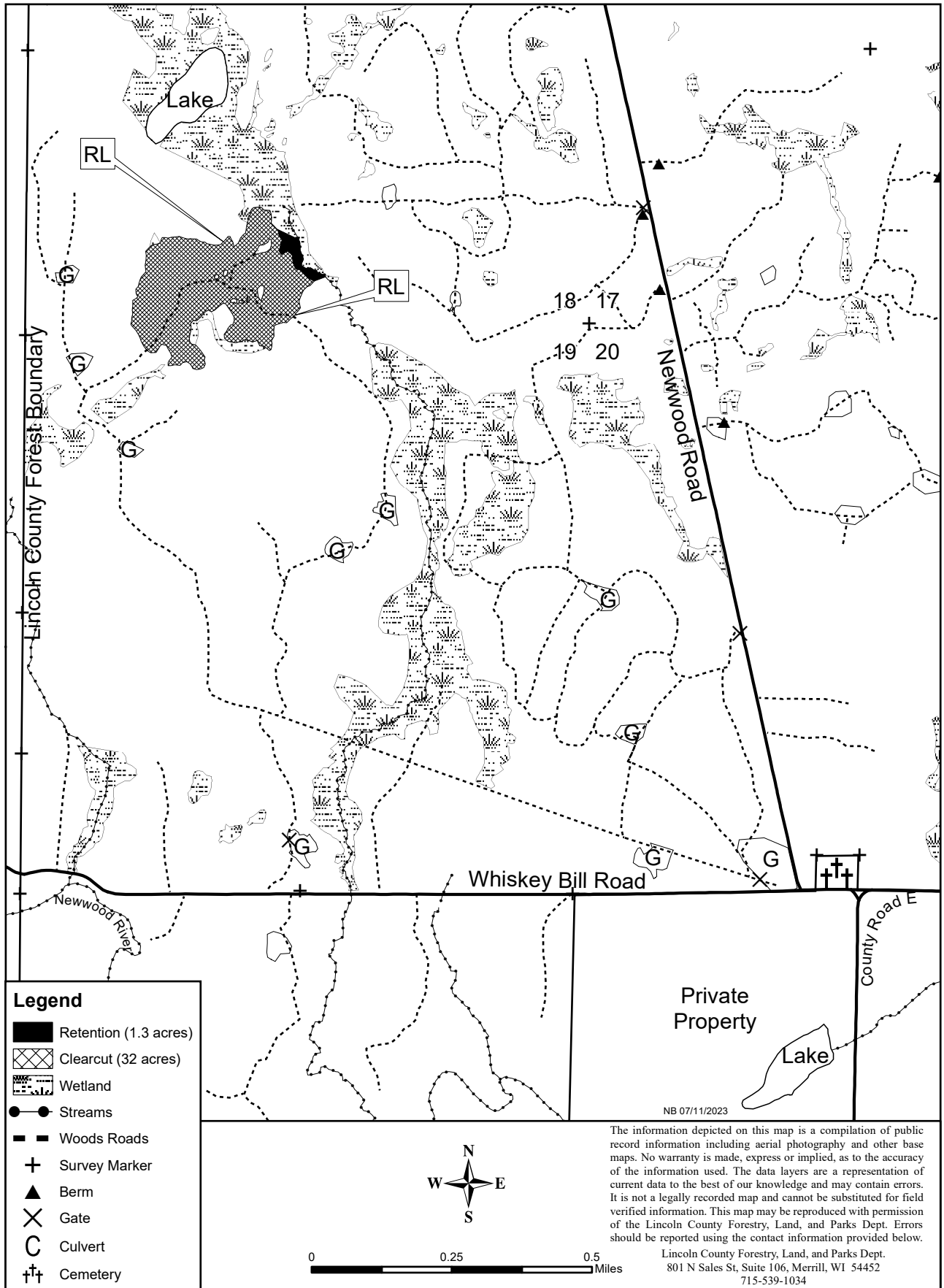

T015-23