

Floodplain Ordinance Amendment

Motion by: **NELSON**
 Second by: **BAILEY**

AN ORDINANCE TO AMEND THE APPENDIX PER SECTION 20.1.5 (GENERAL PROVISIONS – OFFICIAL MAPS BASED ON OTHER STUDIES) OF THE LINCOLN COUNTY FLOODPLAIN ZONING ORDINANCE

The County Board of Supervisors of Lincoln County, Wisconsin, does hereby ordain:

Sec. 20.1.5 (Appendix) is amended as follows:

The Appendix of the Lincoln County Floodplain Zoning Ordinance is amended to include the Olivotti Lake Dam Failure Analysis Study, dated July, 2012, prepared by Houle Enterprises, LLC and Mead & Hunt. (Approved by the Department of Natural Resources December 13th, 2012).

This ordinance shall take effect immediately upon passage and publication.

Dated this 16th day of April, 2013

Introduced by: Lincoln County Planning and Zoning Committee

Date Passed (by Committee): March 14, 2013 Committee Vote: 5-0

Fiscal Impact: None

Drafted by Diane Hanson

Dist.	Supervisor	Y	N	Abs
13	Alber			
18	Bailey			
3	Bloomer			
11	Breitenmoser			
1	Caylor			
19	Fox			
10	Giese			
12	Gilk			
15	Lee			
16	Loka			
14	Lussow			
17	Nelson			
4				
21	Pike			
8	Plant			
22	Rankin			
7	Rusch			
5	Saal			
20	Vander Sanden			
2	Weaver			
6	Woller			
9	Zeit			
Totals				
Carried				
Defeated				
Amended				
Voice vote				
Roll call				

STATE OF WISCONSIN)
) SS:
 COUNTY OF LINCOLN)

I hereby certify that this resolution/ordinance is a true and correct copy of a resolution/ordinance adopted by Lincoln County Board of Supervisors on:

04/16/2013

Christopher J. Marlowe
 Christopher J. Marlowe,
 County Clerk

Robert Lussow
 Robert Lussow, County Board Chair

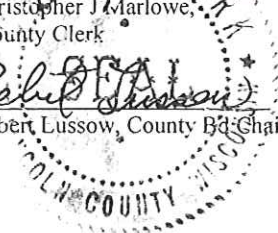



Prepared by: James Botz, PE
Date: 07/26/2012

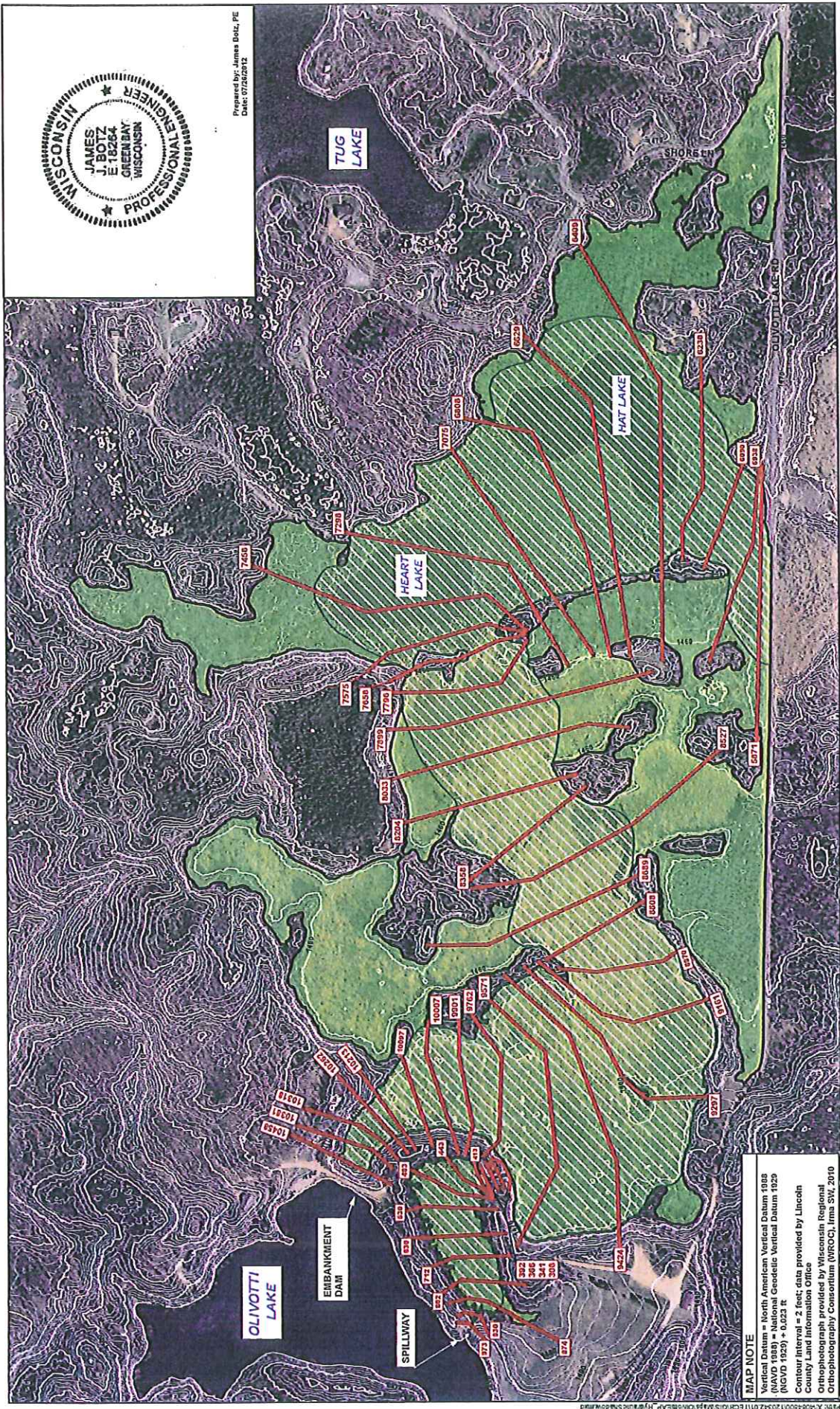

MAP NOTE
Vertical Datum = North American Vertical Datum 1988
Horizontal Datum = North American Geospatial Vertical Datum 1929
(NAD 1929) = 0.023 ft
Contour Interval = 2 feet; data provided by Lincoln
County Land Information, Office of Wisconsin Regional
Orthophotography Consortium (WRQC), June 2010

**GIRL SCOUTS OF THE NORTHWESTERN
GREAT LAKES, INC.**
Olivotti Lake Dam
Lincoln County, Wisconsin



- Legend**
- CROSS SECTION
 - INUNDATION AREA
 - FLOODWAY
 - CROSS SECTION LABEL



INUNDATION MAP
HYDRAULIC SHADOW - DAM FAILURE